

25/01795/LBC

Proposed Development

Reuse and install removed floorboards  
at Pittville Pump Room  
(Listed Building Consent)



# Asset Condition Survey

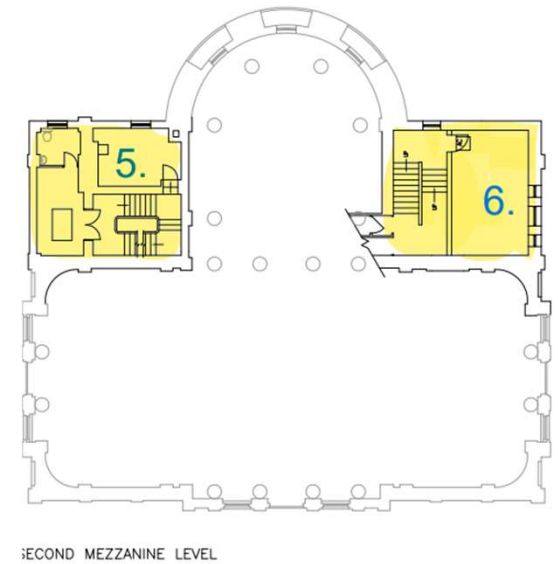
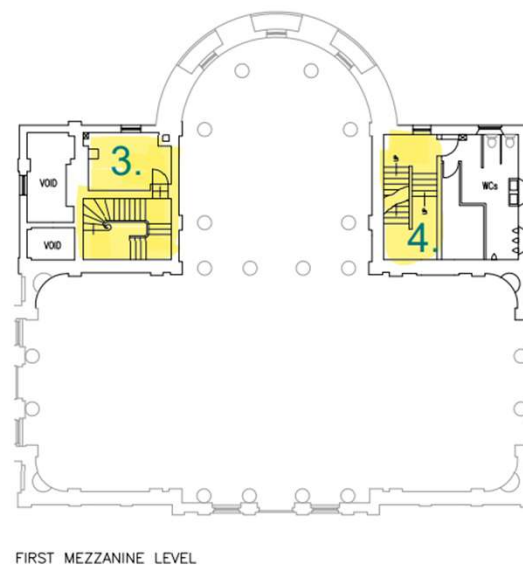
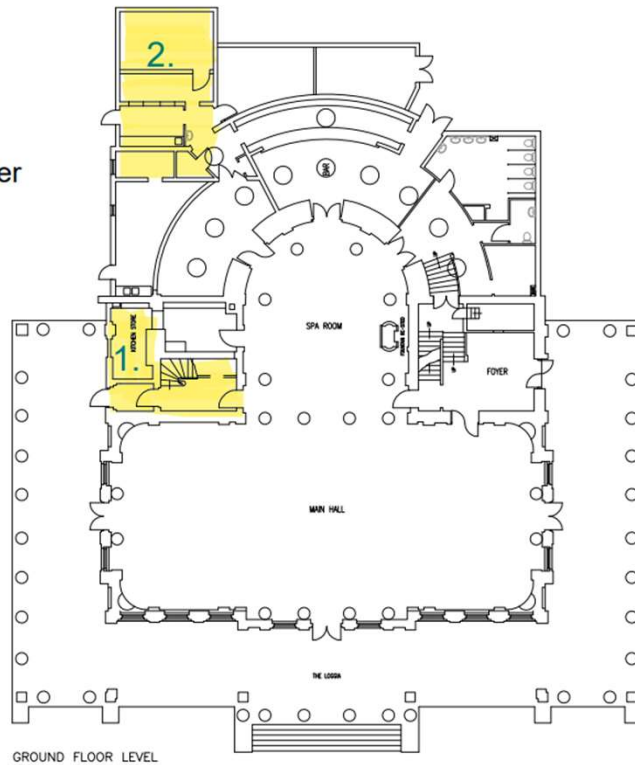

3. Storeroom and west staircase  
4. East staircase

5. West staircase and dressing rooms  
6. East staircase and storeroom

## Asset Condition Survey

- 7. West foyer to lift, storeroom, staircase
- 8. East foyer and staircase
- 9. Oval Room
- 10. West room
- 11. East Room
- 12. Balcony

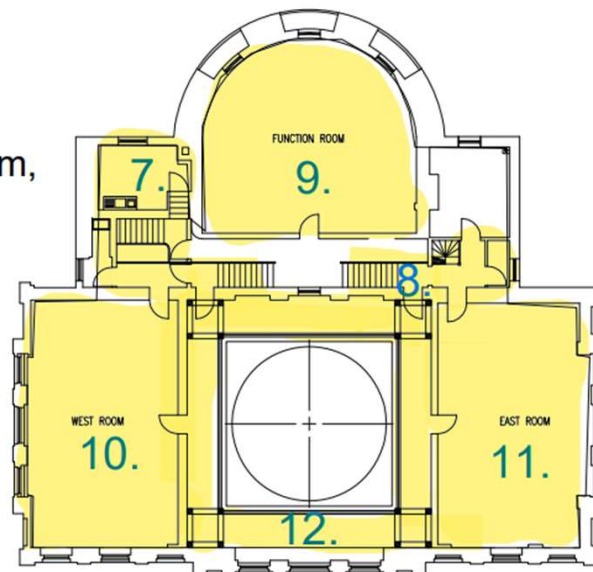

UPPER FLOOR LEVEL

1. Staff entrance, foyer and storeroom

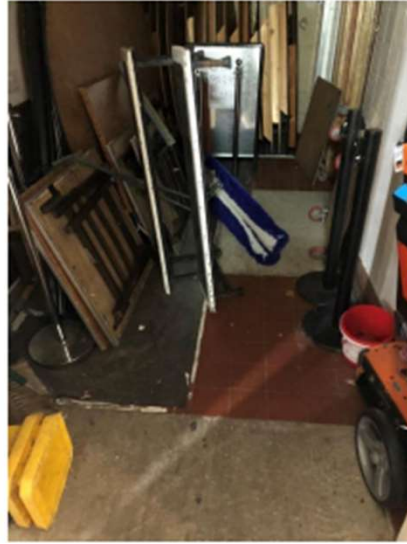
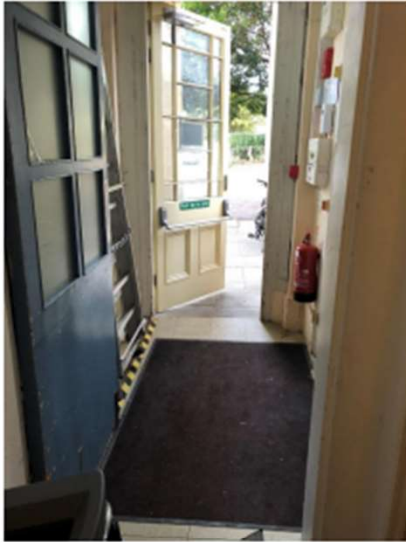

2. Rear storeroom



### 3. Storeroom and west staircase

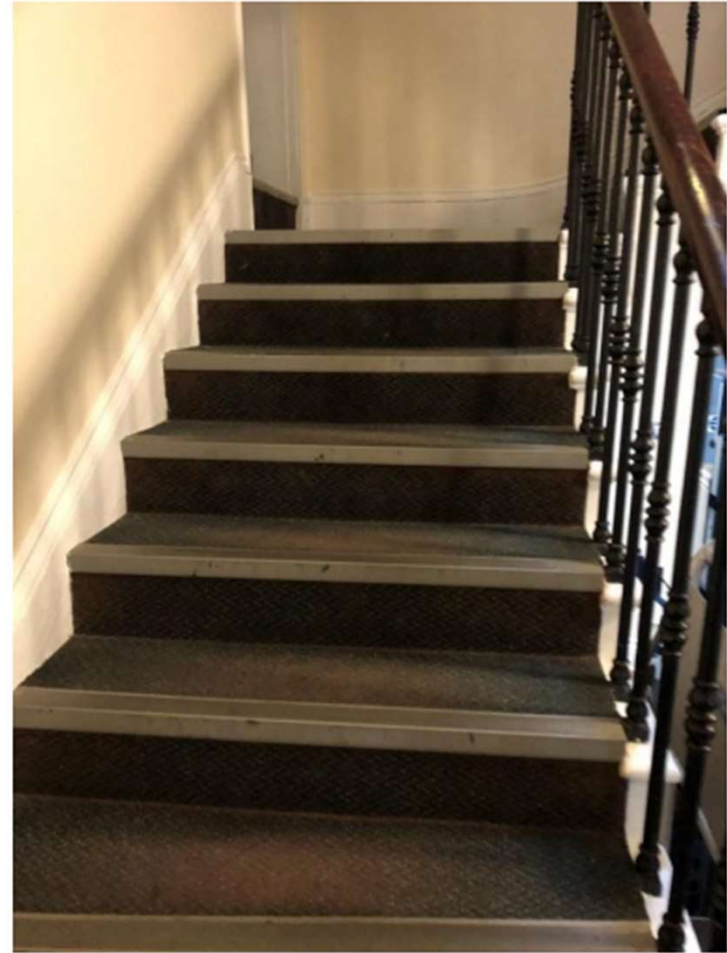

#### 4. East staircase



5. West staircase and dressing rooms

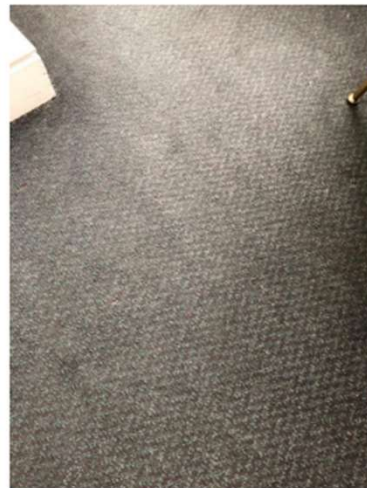

6. East staircase and storeroom

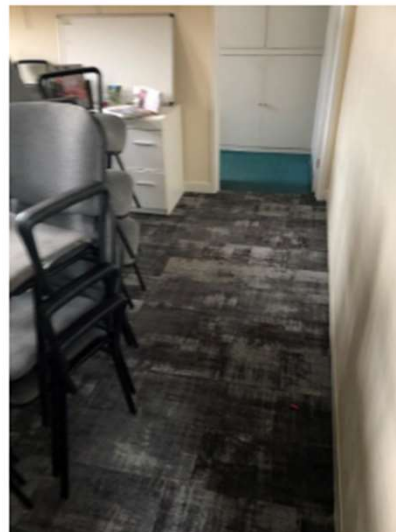

7. West foyer to lift, storeroom, staircase

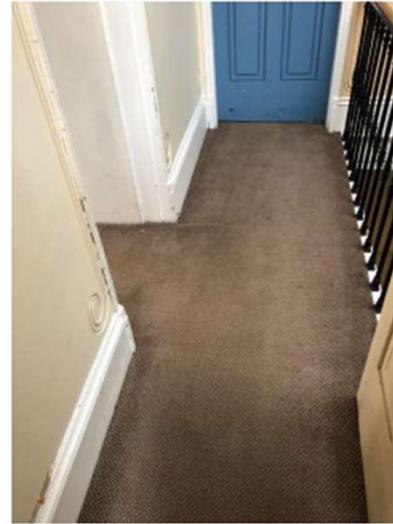

8. East foyer and staircase

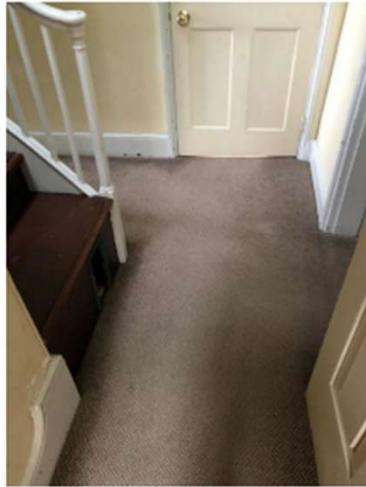

9. Oval Room



10. West room



11. East Room

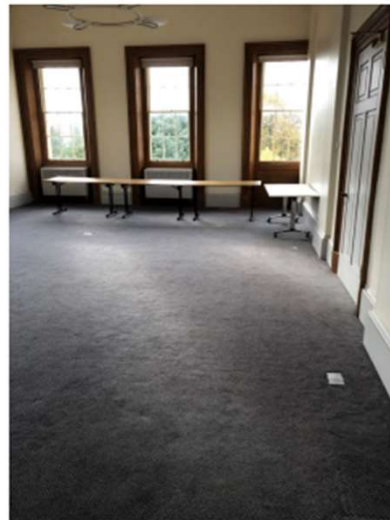

## 12) Balcony

