

Farleigh
Sandy Lane Road
25/00457/FUL

Proposed works:

The applicant is seeking planning permission to raise the roof to create a first-floor level within the new roof. Associated external alterations are also proposed which include new windows and doors, metal clad canopy, render and composite cladding

The application is at planning committee at Councillor Harvey's request.

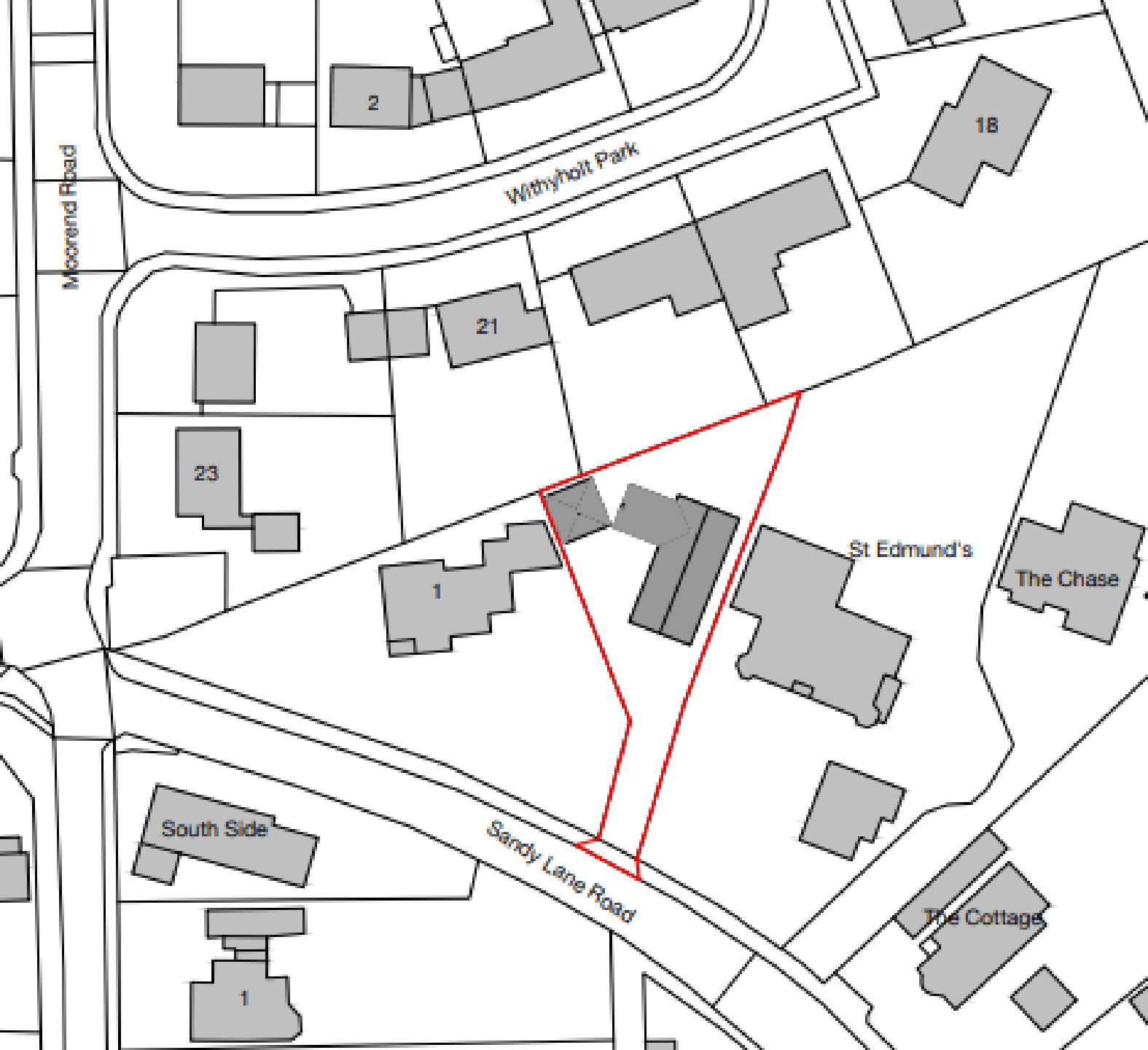

Site location plan









-
- Proposed Block plan

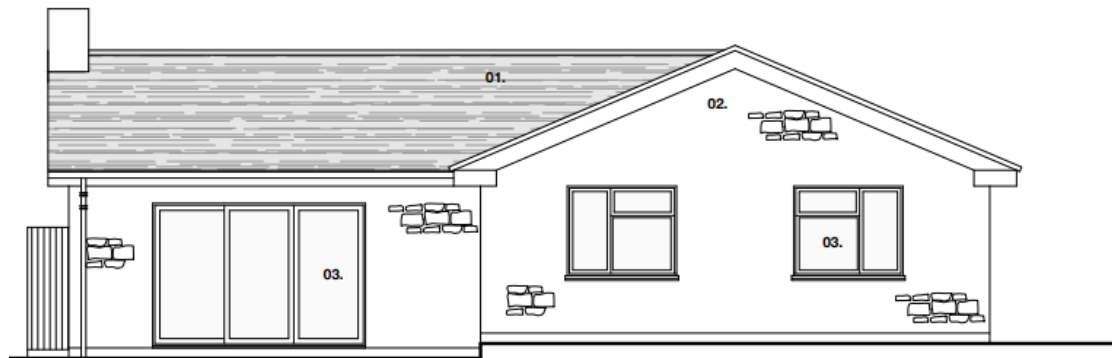

Existing front elevation



Proposed front elevation

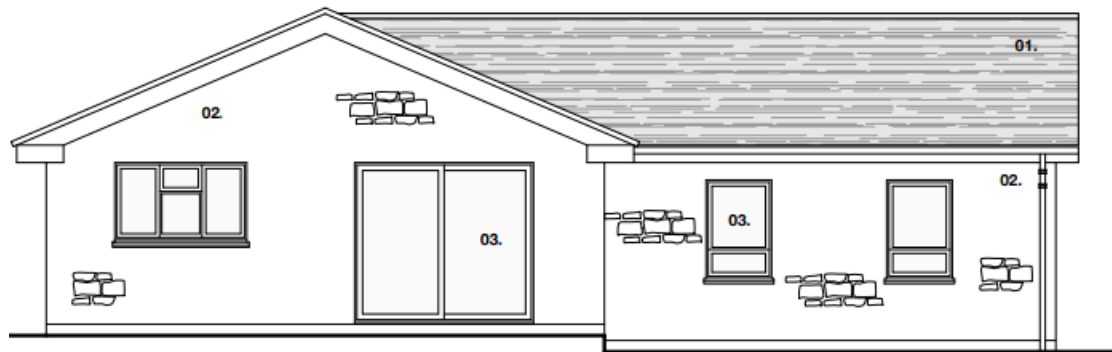

Existing rear elevation



Proposed rear elevation



Existing west side elevation

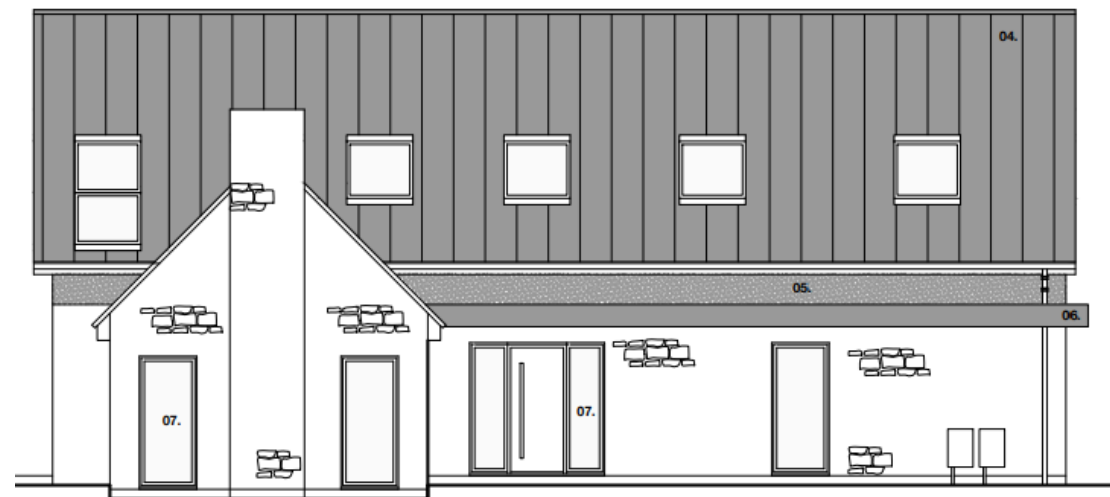

Proposed west side elevation

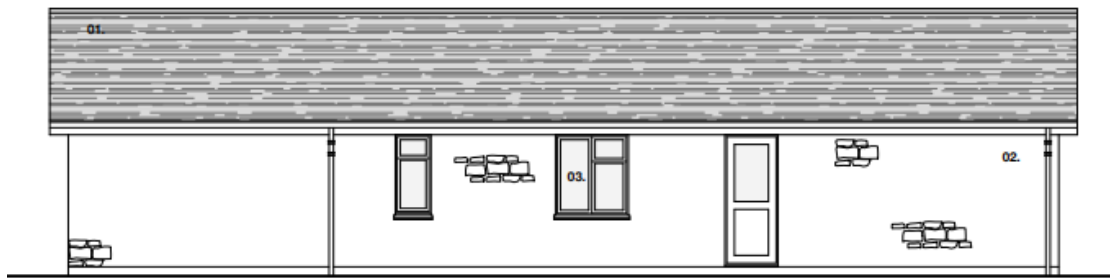

Existing east side elevation

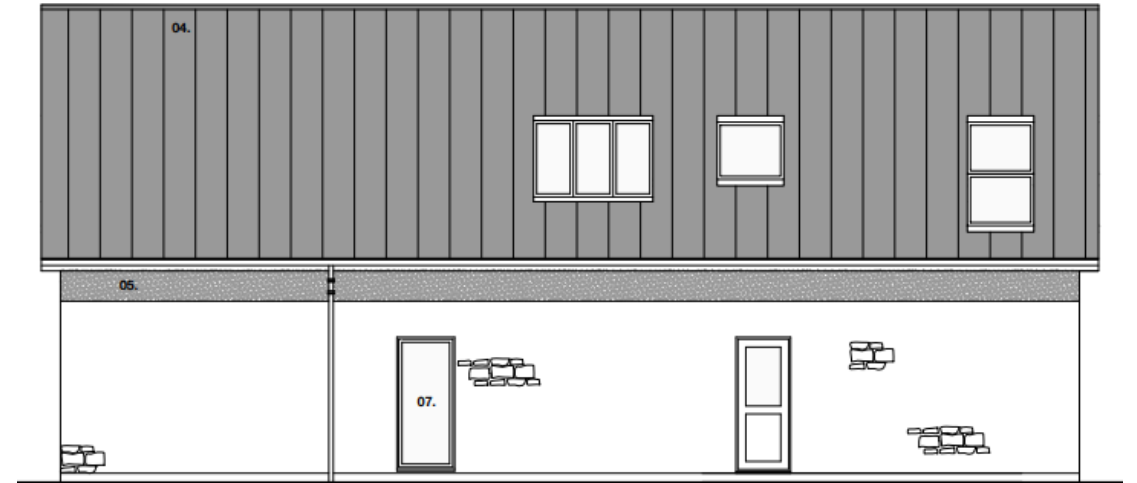

Proposed east side elevation

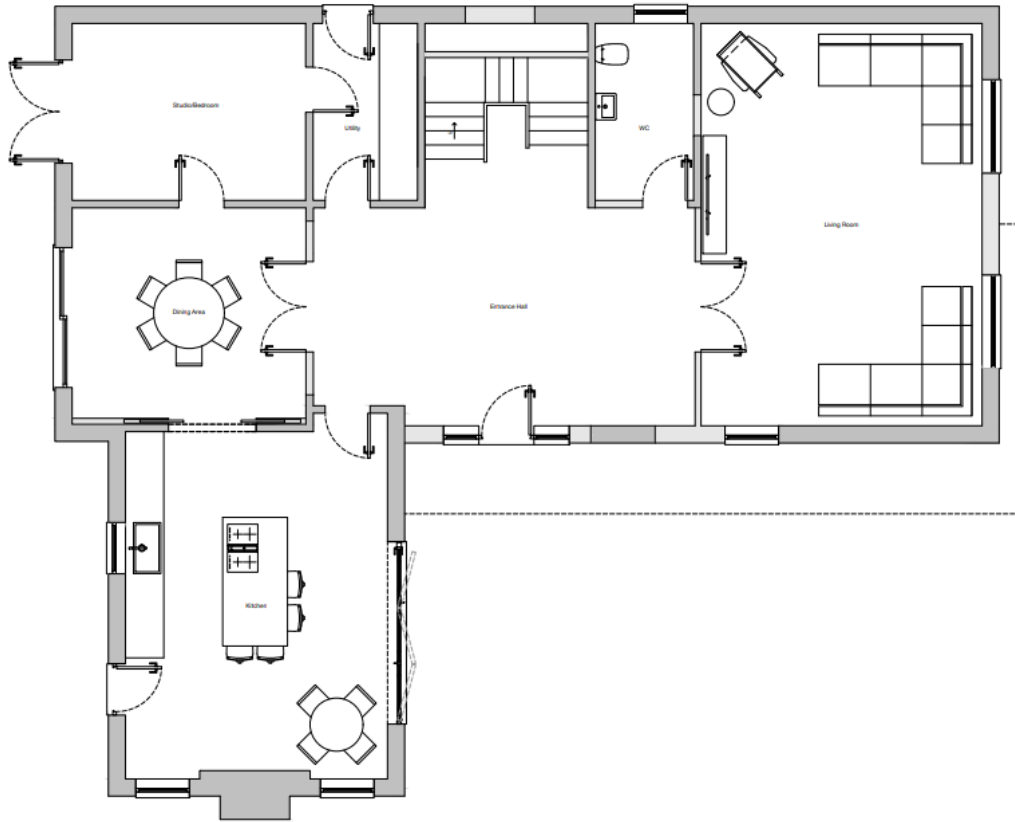

Existing ground floor plan

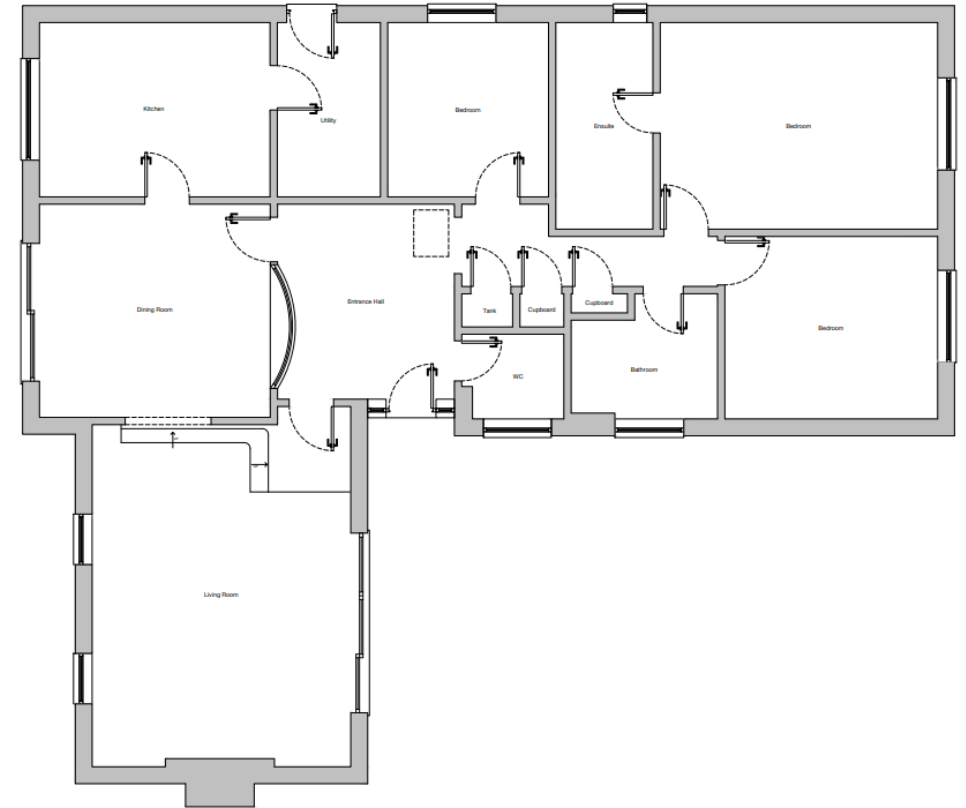

Proposed ground floor plan

-
- Proposed first floor plan

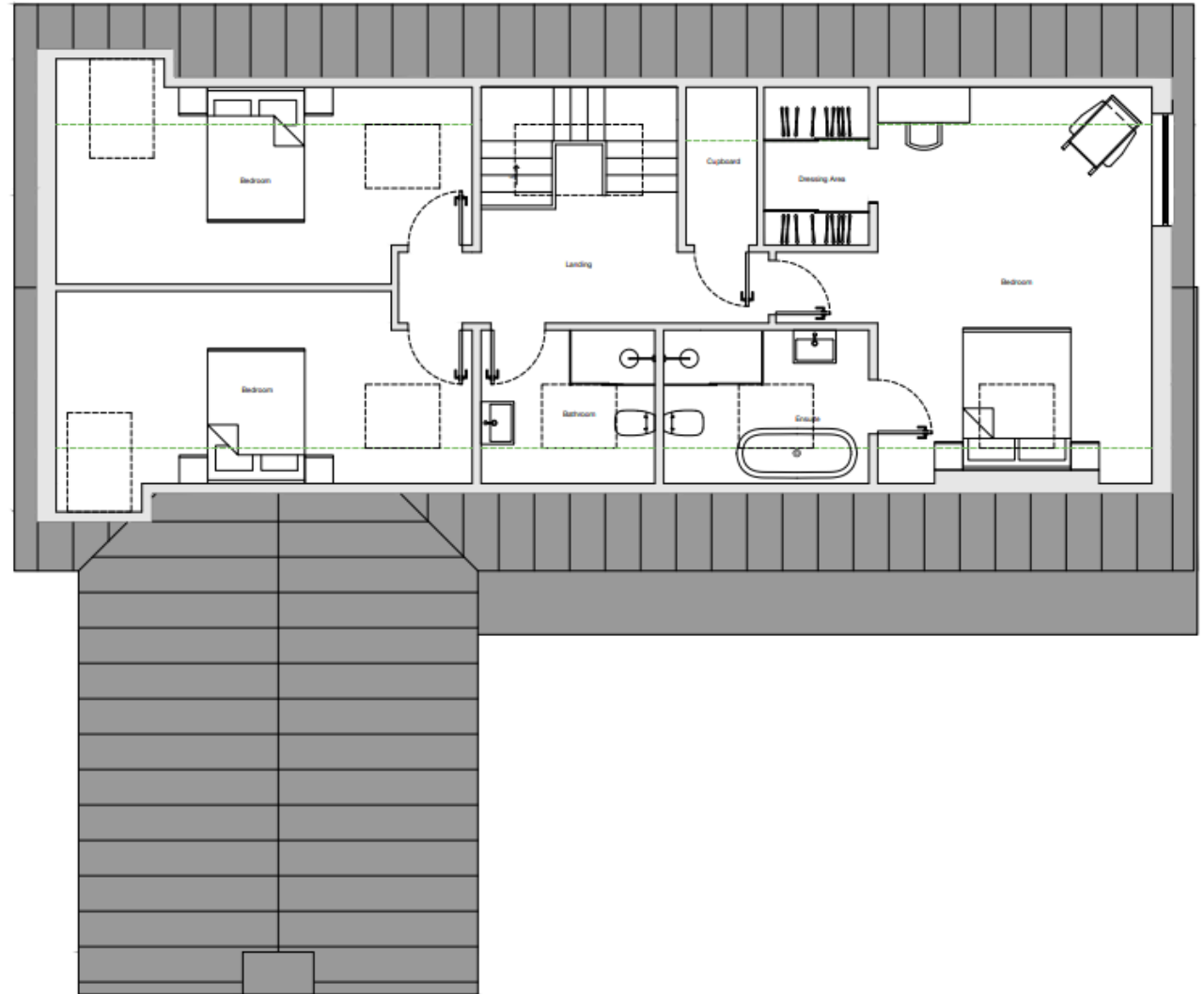

Key Planning Matters

- Design
- Impact on neighbouring amenity
- Sustainability

Recommendation-Permit