

# 25/00315/FUL– Cheviot Road and Pennine Road

## Proposed works:

External wall insulation to properties with rendered finish, at 5 and 6 Cheviot Road,  
2,13,14,15,16,23,25,27,31,32,42,50,51,55,56, Pennine Road.

The application is at planning committee as CBC are the applicant and the landowner

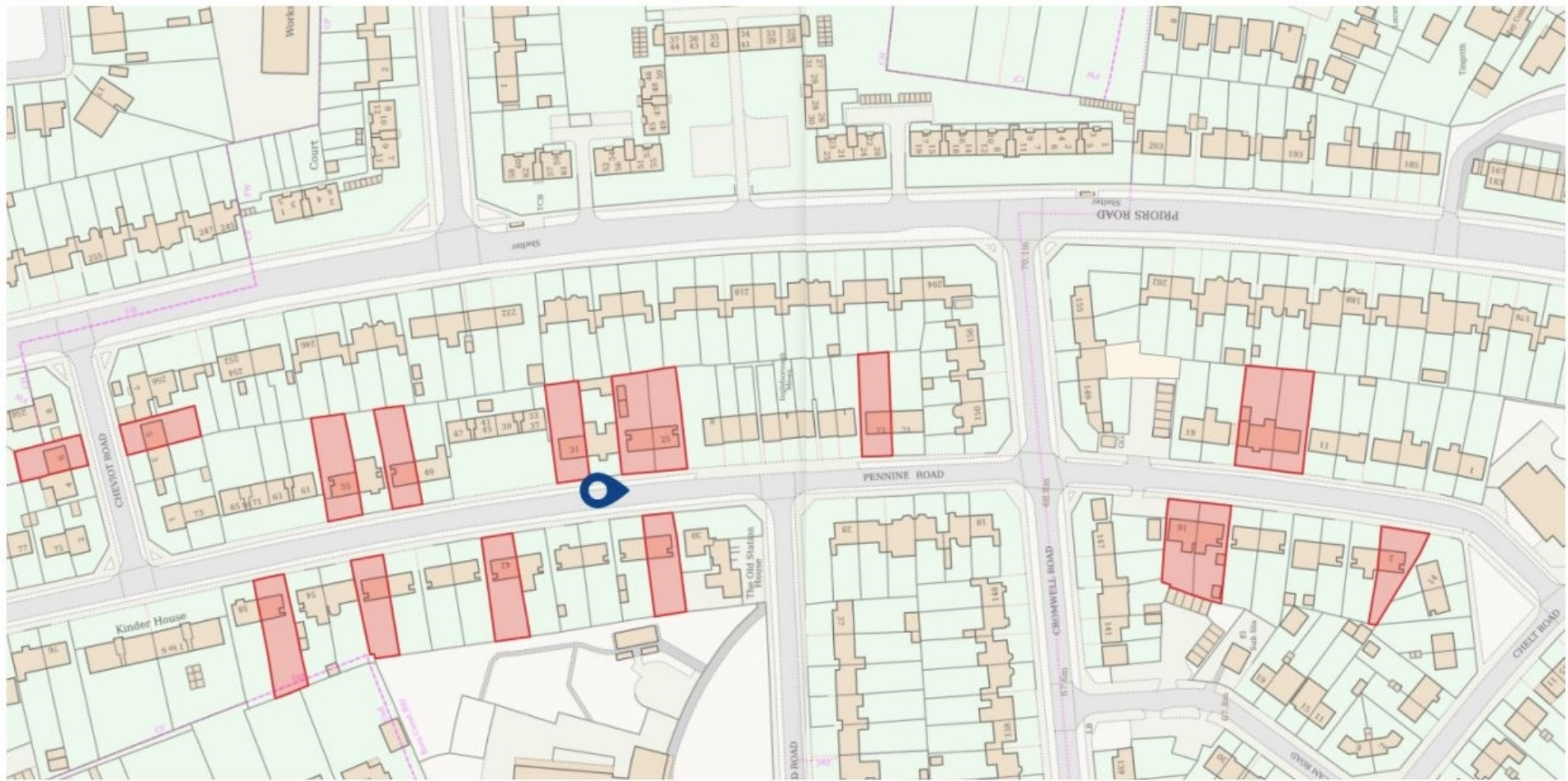

Site Location Plan

Existing

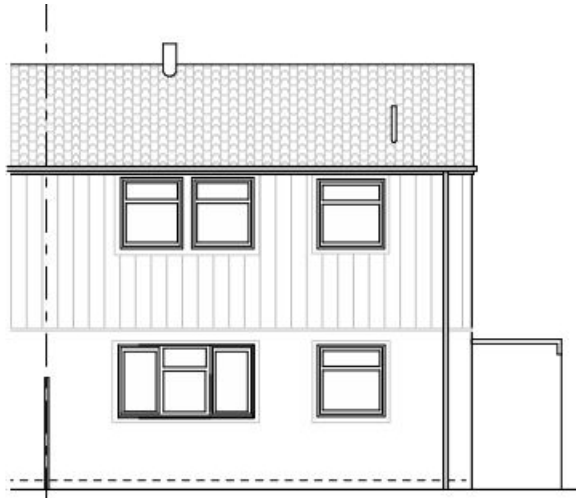

Rear Elevation



Side Elevation



Front Elevation

Proposed

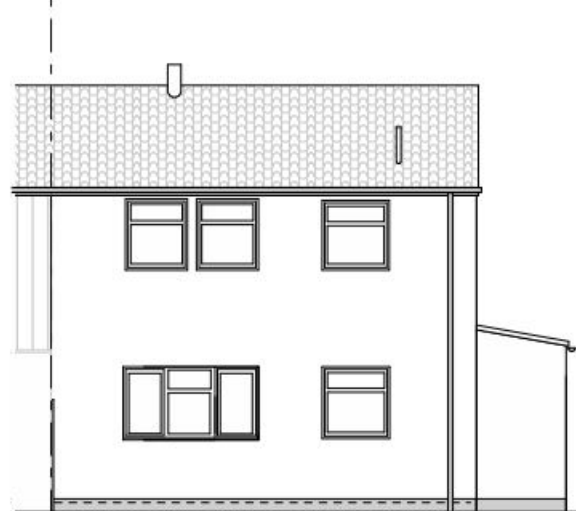

Rear Elevation

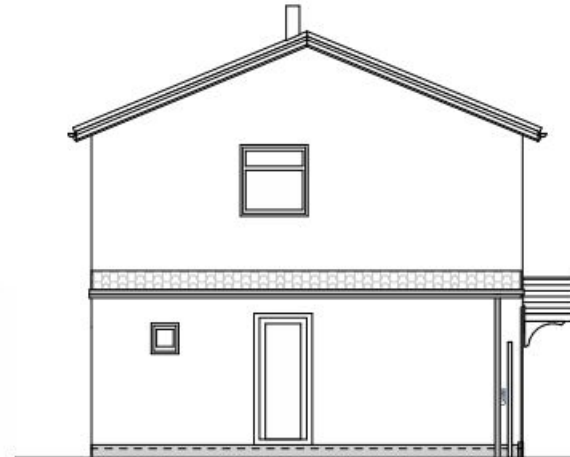

Side Elevation



Front Elevation

Example existing and proposed elevations





Existing Street Scene





Existing Street Scene





Existing Street Scene

# Key Planning Matters

- Design
- Impact on neighbouring amenity
- Sustainability

# Recommendation – Permit

## Conditions:

### FUL:

- Time
- Approved plans