

The award of a grant to work

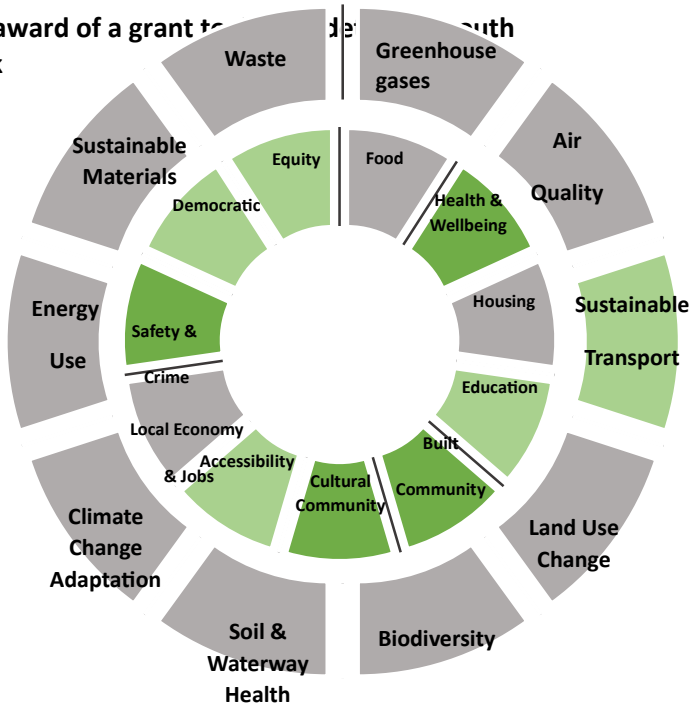

This summary of the CIAT should be used to aid your decision making. Please note that red/amber segments simply mean that mitigations and changes should take place not that the project cannot go ahead.

Key	
	Significant and/or long-term positive impact identified. No changes needed.
	Slight or short-term positive impact identified. No changes needed but could be reviewed to improve.
	Not applicable or no cause for concern.
	Slight or short-term negative impact identified. Review to identify possible improvements.
	Significant and/or long-term negative impact identified. Changes needed before proceeding.

Environmental	Scores	Justification	Recommendation
GHGs	0	Will encourage walking	0
Air quality	0	The recommendation is that the grant is awarded to a local organisation so minimal travel will be needed. Detached youth work itself is delivered on foot.	0

Sustainable Transport	1	Young people will have youth provision in the neighbourhood so will need to travel less or only within walking distance	0
Land use change	0	0	0
Biodiversity	0	N/A	0
Soil and waterway health	0	N/A	0
Climate Change Adaptation	0	N/A	0
Energy Use	0	It will be outside in parks or on the street so not using energy	0
Sustainable Materials	0	Very few resources will be used as detached youth working is about relationship building.	0
Waste	0	It is unlikely to have any impact but in some instances where appropriate the youth workers might encourage young people to recycle	0

Social	Scores	Justification	Recommendation
Food	0	N/A	0
Health	4	Detached youth work will increase the mental health and wellbeing of the young people they work with. It will also allow them to get informal health advice if needed	0
Housing	0	May make some young people feel safer within their home community	0
Education	2	Increased wellbeing and engagement with young people tends to have a positive correlation with school attendance	0
Community	4	Detached youth work should encourage young people to use the public realm appropriately	0
Culture	4	Detached youth work should encourage young people to be more engaged with their community as well as discover their own cultural capital	0
Accessibility	1	As detached youth work does to the young people where they are at it should be easy for anyone to access	0
Local Economy and Jobs	0	The grant is proposed to be awarded to a local provider so may have a very small positive impact as it will give some worker longer hours	0

Safety	8	It will reduce criminal exploitation and anti social behaviour within the cohort of young people they work with. It should also make people feel safer in the local area as young people will be engaged in positive activity	0
Equity	2	As detached youth work is flexible to meet the needs of the young people worked with it ensures fair treatment	0
Democratic Voice	2	Young people will be engaged with and their voice amplified to relevant partners as necessary	0