

22/01816/FUL

27 Hulbert Close

Proposed new attached garage

The application is at planning committee at the request of Councillor Fisher due to the impact on the amenity of the neighbouring property, impact on the street scene, and turning a detached property to a semi-detached property

Recommendation: permit

Site location

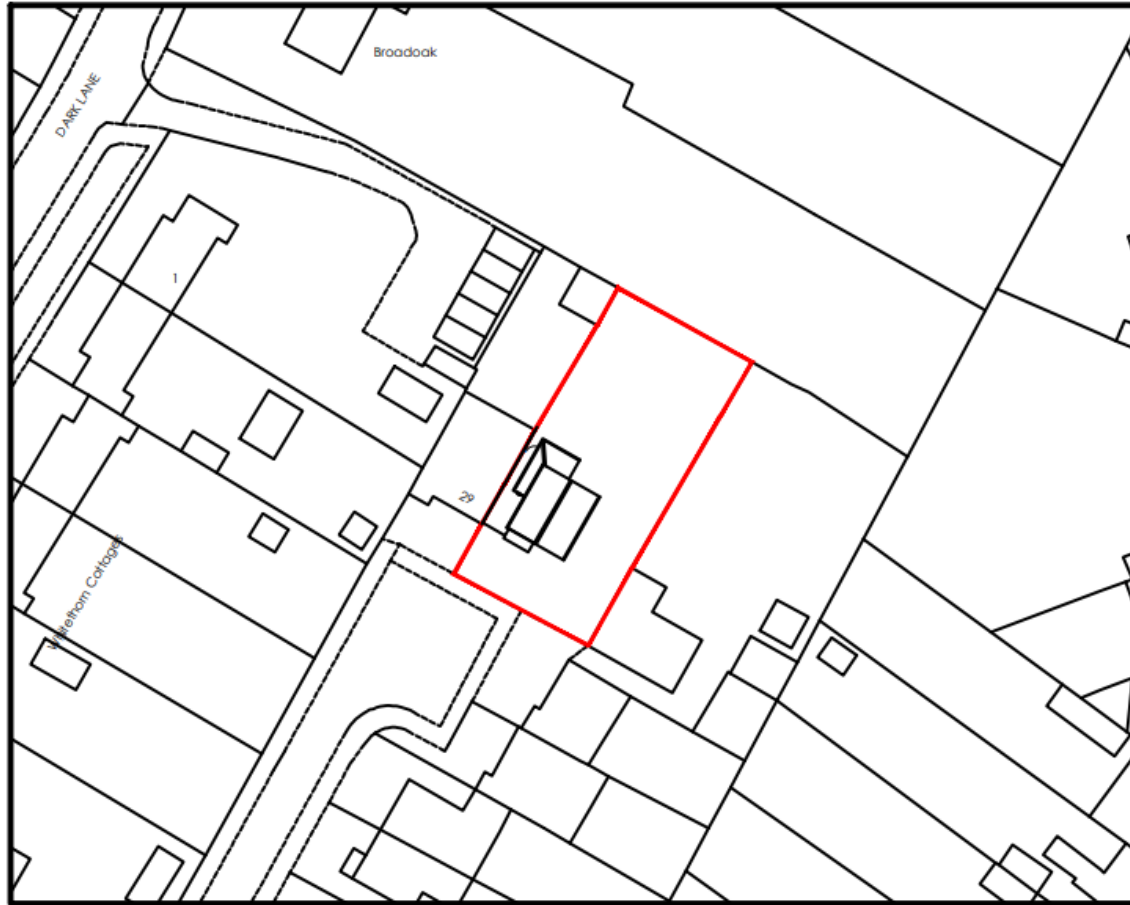

22/01816/FUL

Block plan

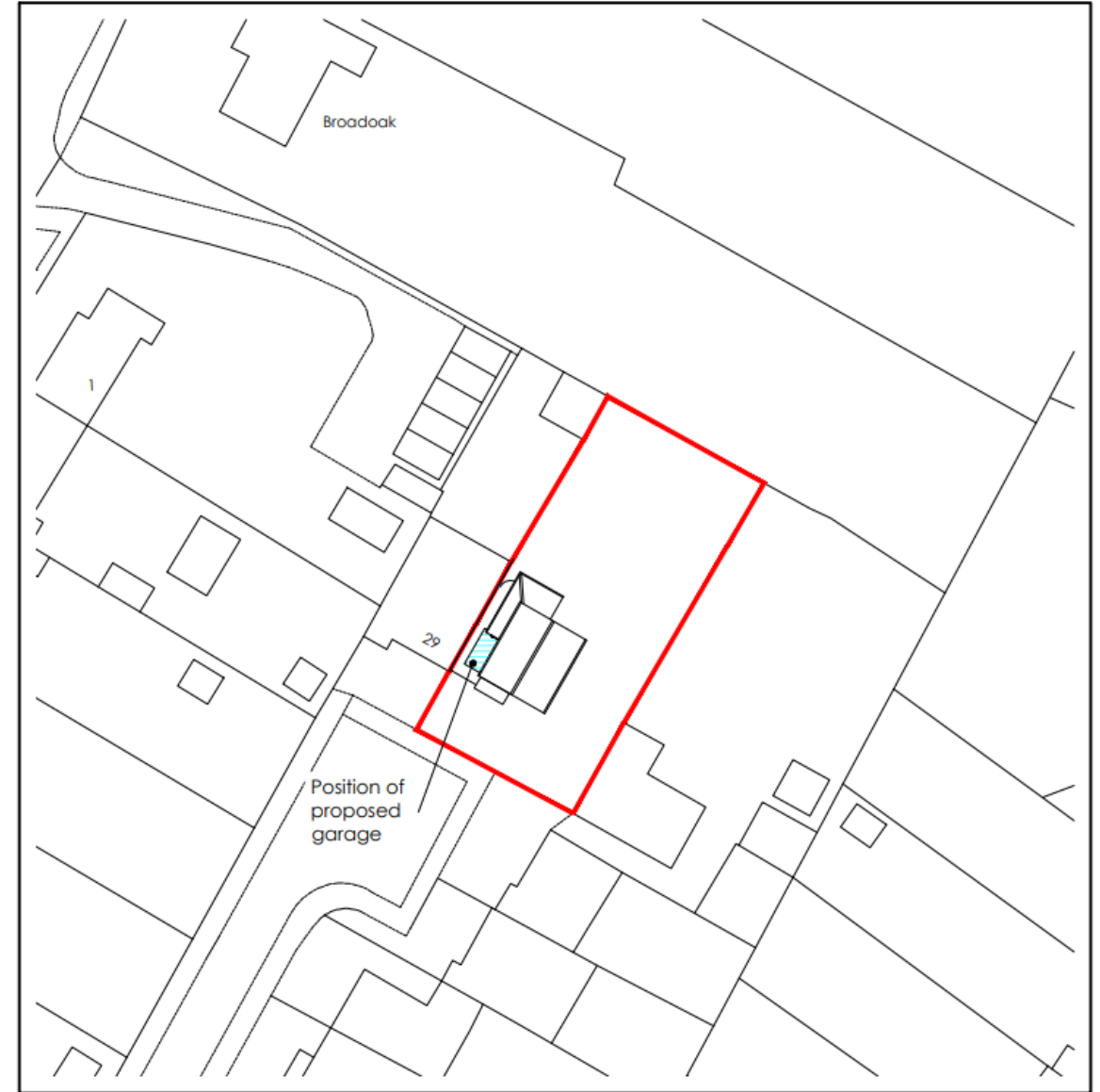

22/01816/FUL

Existing elevations and plans

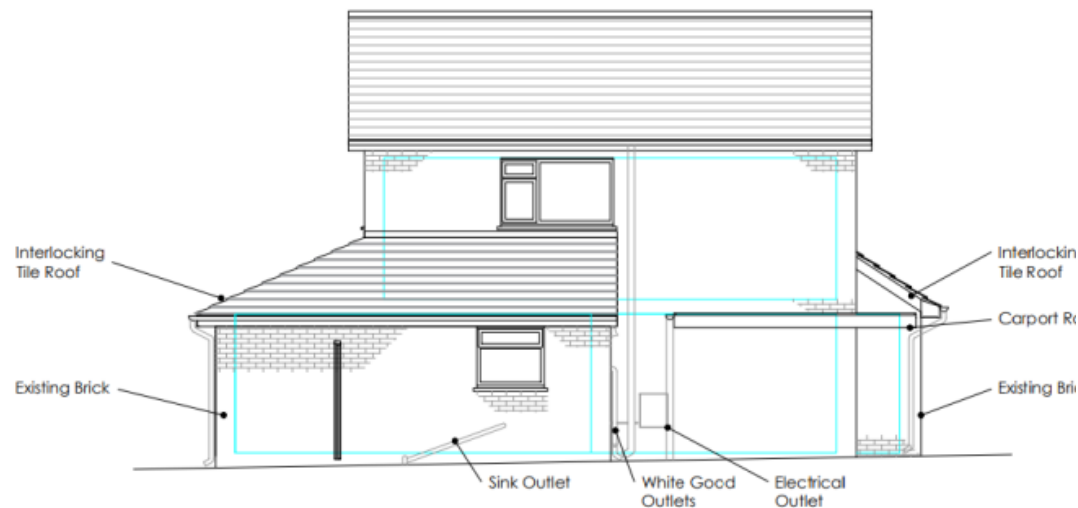

EXISTING WEST ELEVATION 1:50



EXISTING SOUTH ELEVATION 1:50

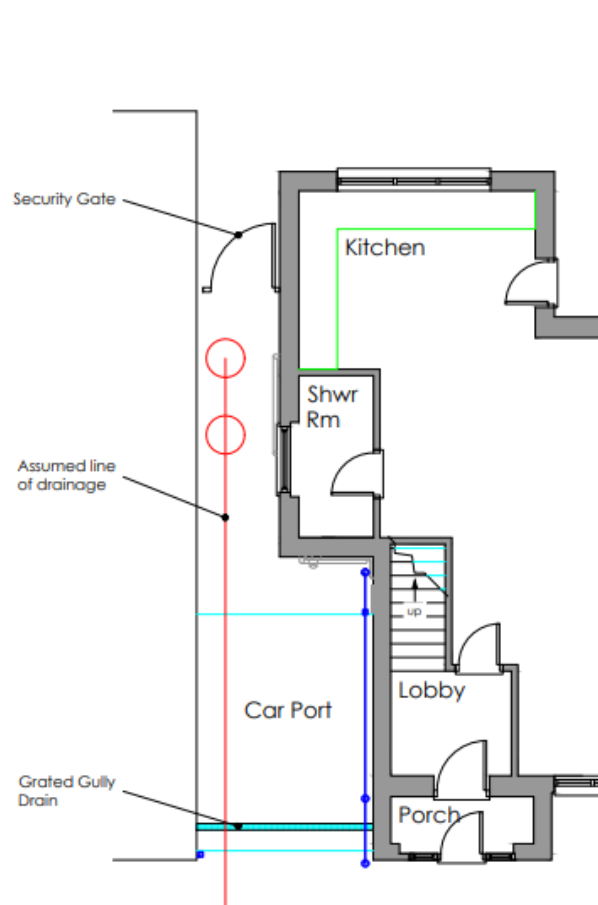

EXISTING GROUND FLOOR PLAN 1:50

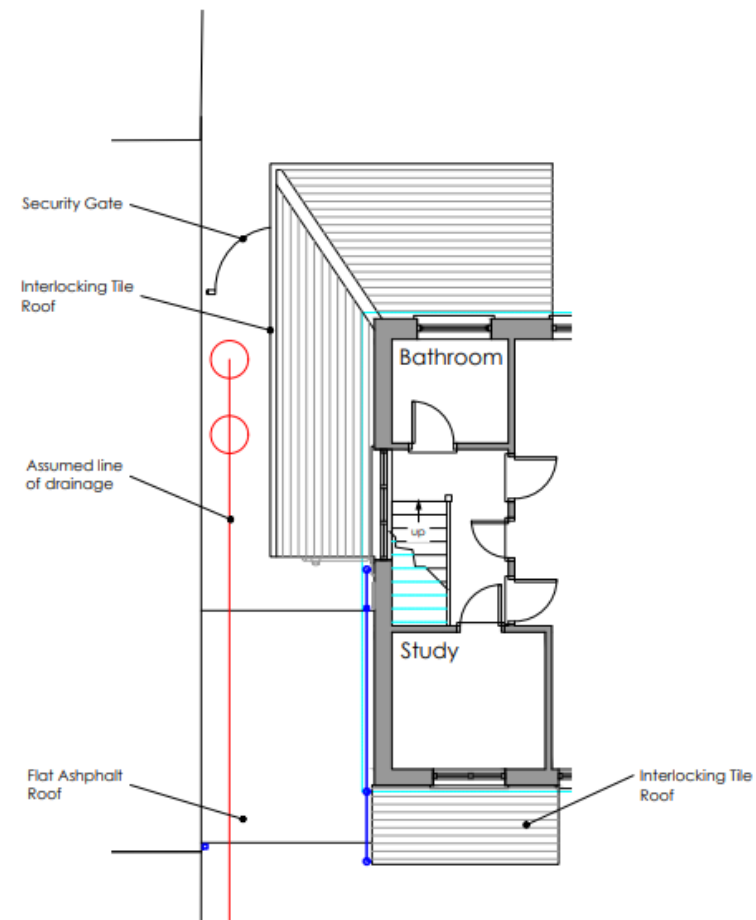

EXISTING FIRST FLOOR PLAN 1:50

Proposed elevations and plans

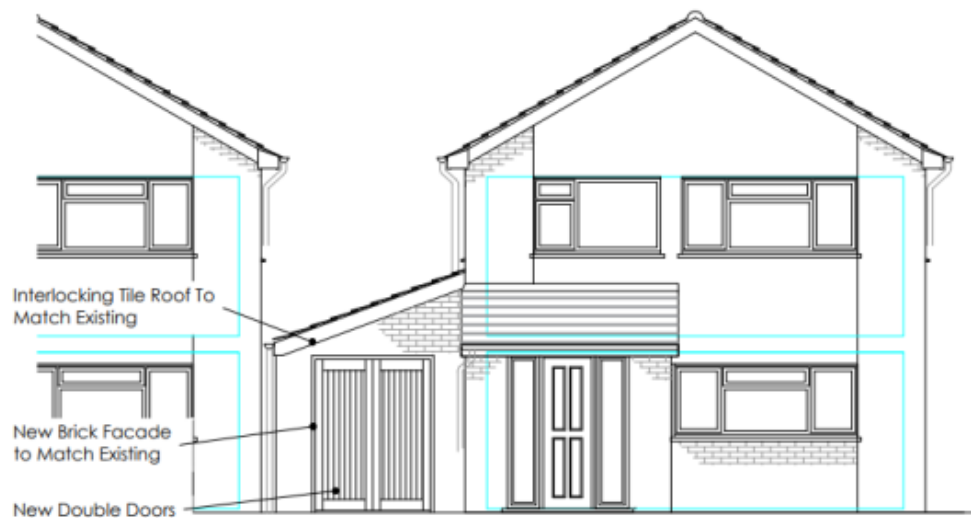

PROPOSED SOUTH ELEVATION 1:50

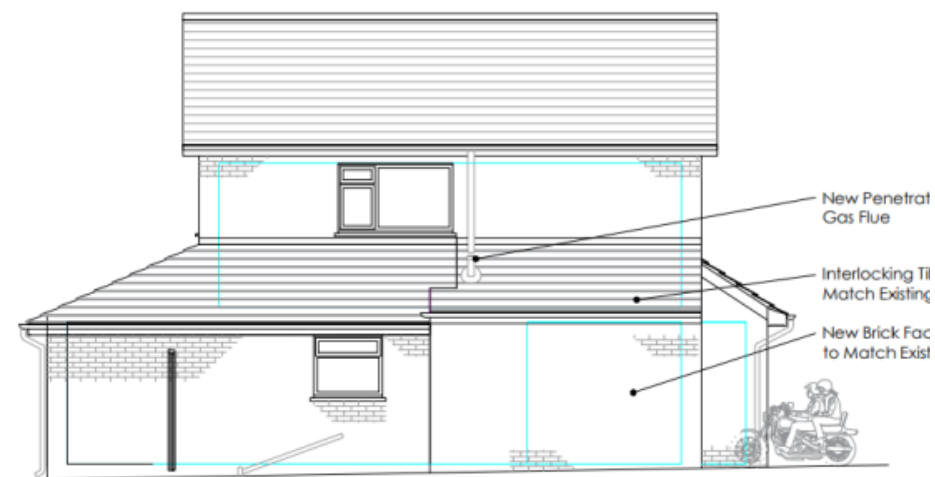

PROPOSED WEST ELEVATION 1:50

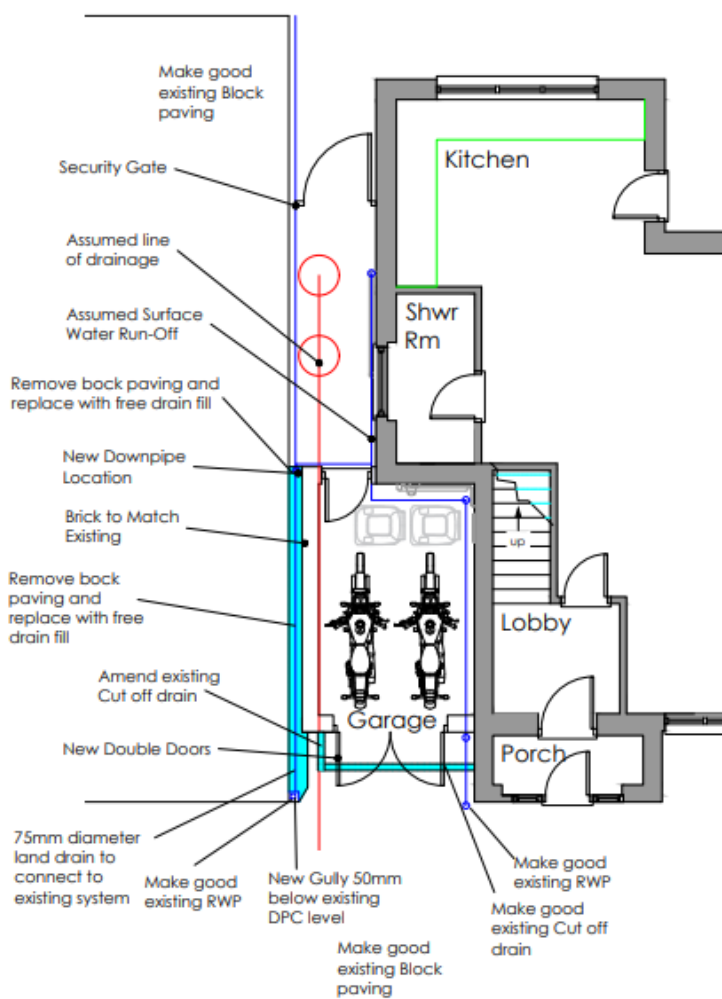

PROPOSED GROUND FLOOR PLAN 1:50

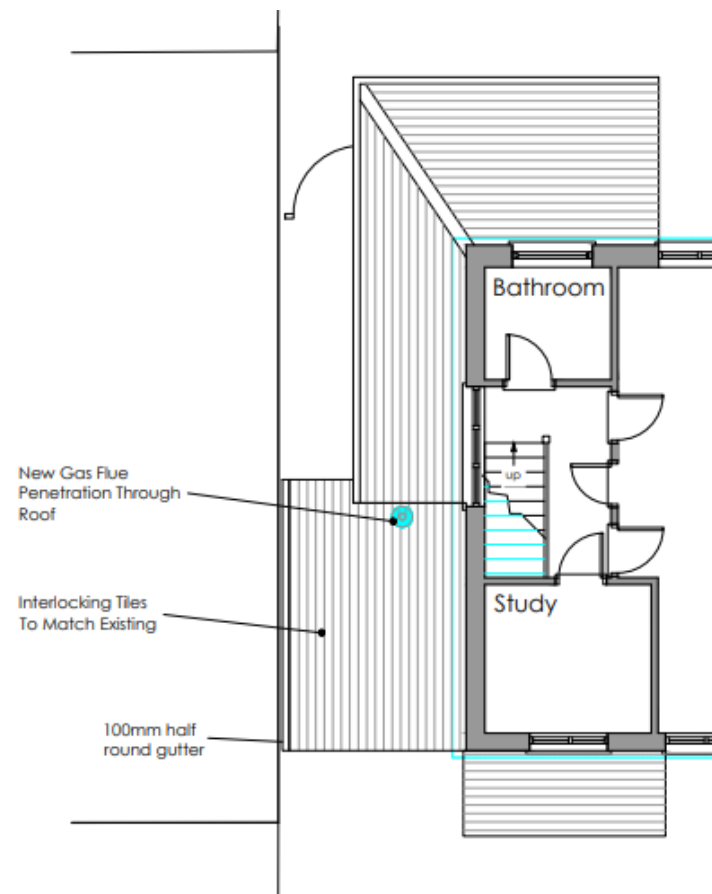

PROPOSED FIRST FLOOR PLAN 1:50
FIRST FLOOR AS ORIGINAL

Site photos



22/01816/FUL



Key considerations

- Design,
- Impact on neighbouring amenity,
- Sustainable development

Suggested conditions

- Standard time,
- Approved plans,
- Materials to match