

# 21/02594/FUL – 76-78 Pennine Road, Cheltenham

## Proposals:

Redevelopment of site to provide 9 no. apartments, with associated parking and landscaping at 76 and 78 Pennine Road

The application is before planning committee at the request of Councillor Max Wilkinson.

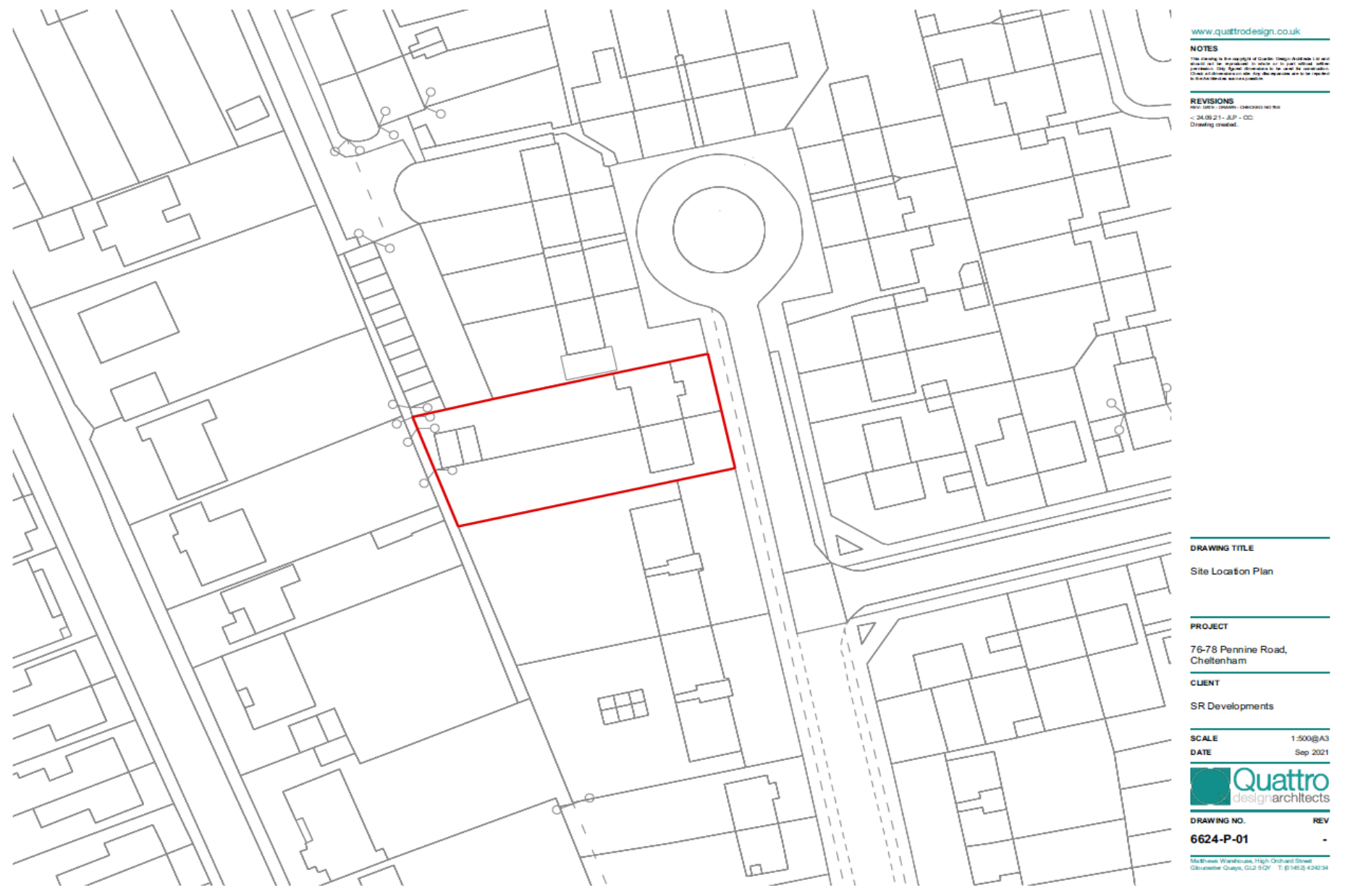

Site Location Plan



Existing buildings/rear access

# Site Plan



**Schedule of Accommodation:**

- 1no. 1B2P Flat @ 42 sqm
- 1no. 1B2P Flat @ 51 sqm
- 4no. 2B3P Flat @ 63 sqm
- 2no. 2B4P Flat @ 70 sqm
- 1no. 2B4P Flat @ 61 sqm

**Total : 9 Units**

**Key:**

- Site Boundary
- Road
- Shared Surface
- Paving
- Grass
- Close board timber fencing 1800mm
- Close board timber fencing 900mm

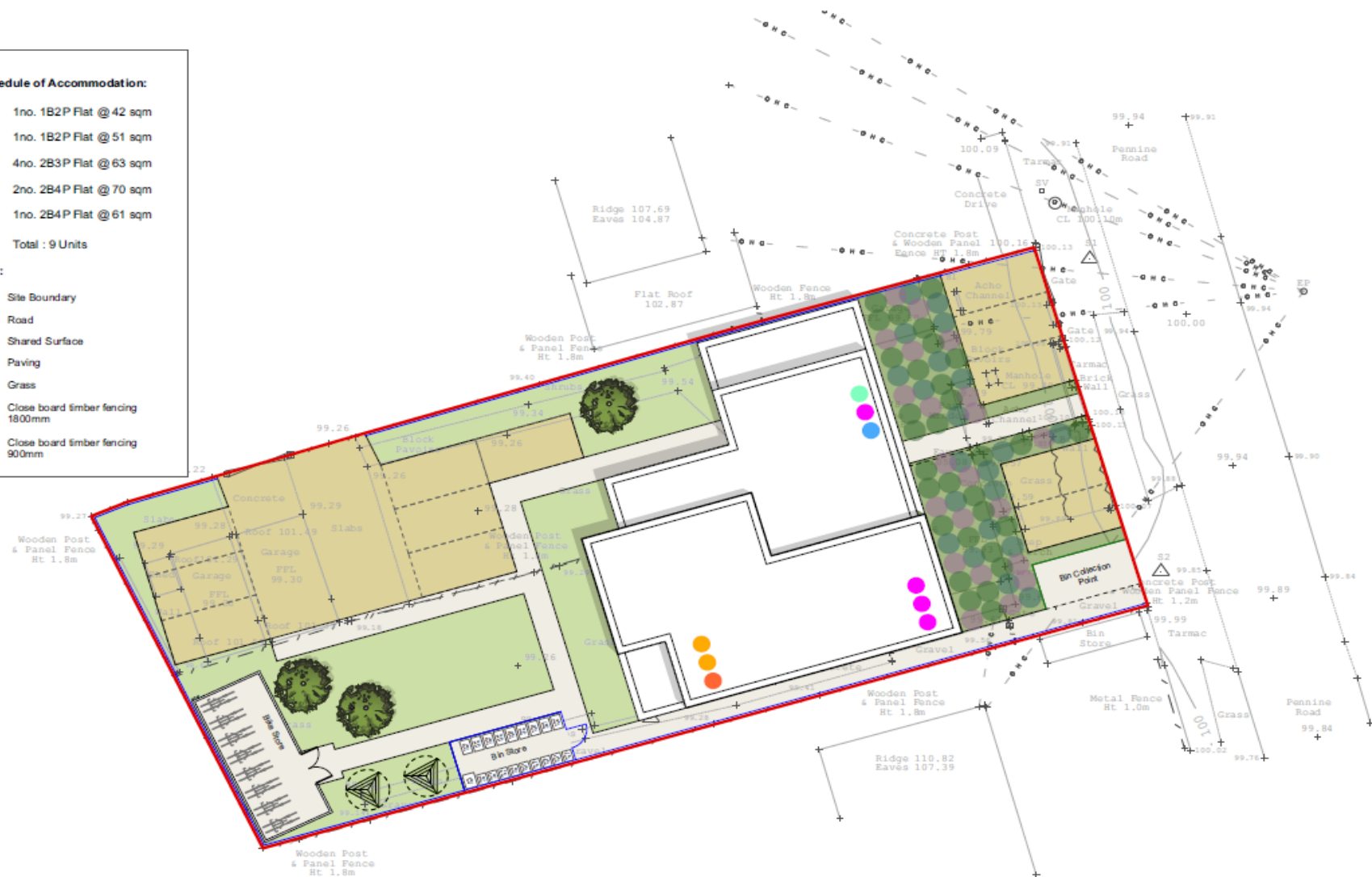

## NOTES

This drawing is the property of Quattro Design Architects Ltd and should not be reproduced, in whole or in part, without written permission. Only signed documents to be used for construction. Check all dimensions on site. Any discrepancies are to be reported to the Architect as soon as possible.

## REVISIONS

REV: 0001 - DRAWN - CHECKED: 001/001

< 24.09.21 - JLP - CC

Drawing created.

A: 28.02.22 - JLP - CC

Proposed building position and missing amended to follow existing building line.

## DRAWING TITLE

Proposed Site Layout

## PROJECT

76-78 Pennine Road,  
Cheltenham

## CLIENT

SR Developments

## SCALE

1:200@A3

## DATE

Sep 2021



## DRAWING NO.

6624-P-10

## REV

A

Matthews Warehouse, High Orchard Street  
Gloucester Quay, GL2 5QW T: 01452 424234



Front Elevation

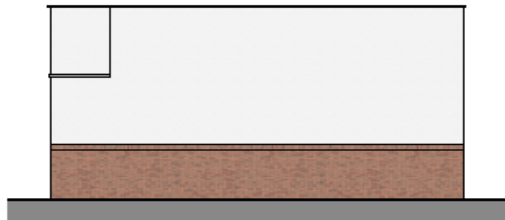

Side Elevation



Side Elevation



Rear Elevation

Proposed elevations

#### NOTES

This drawing is the copyright of Quattro Design Architects Ltd and should not be reproduced in whole or in part without written permission. Only signed drawings to be used for construction. Check all dimensions on site. Any discrepancies are to be reported to the Architect as soon as possible.

#### REVISIONS

Rev: 001 - 000000 - CHECKED: 001 000

24.09.21 - JLP - CC

Drawing created.

28.02.22 - JLP - CC

Proposed building position and massing

amended to follow existing building line.

#### DRAWING TITLE

Proposed Elevations

#### PROJECT

76.-78 Pennine Road,  
Cheltenham

#### CLIENT

SR Developments

SCALE 1:200@A3

DATE Sep 2021



DRAWING NO. REV

6624-P-70 A

Matthews Warehouse, High Orchard Street  
Gloucester Quays, GL2 5QY T: 01452 424234





Proposed context views



Proposed ground floor

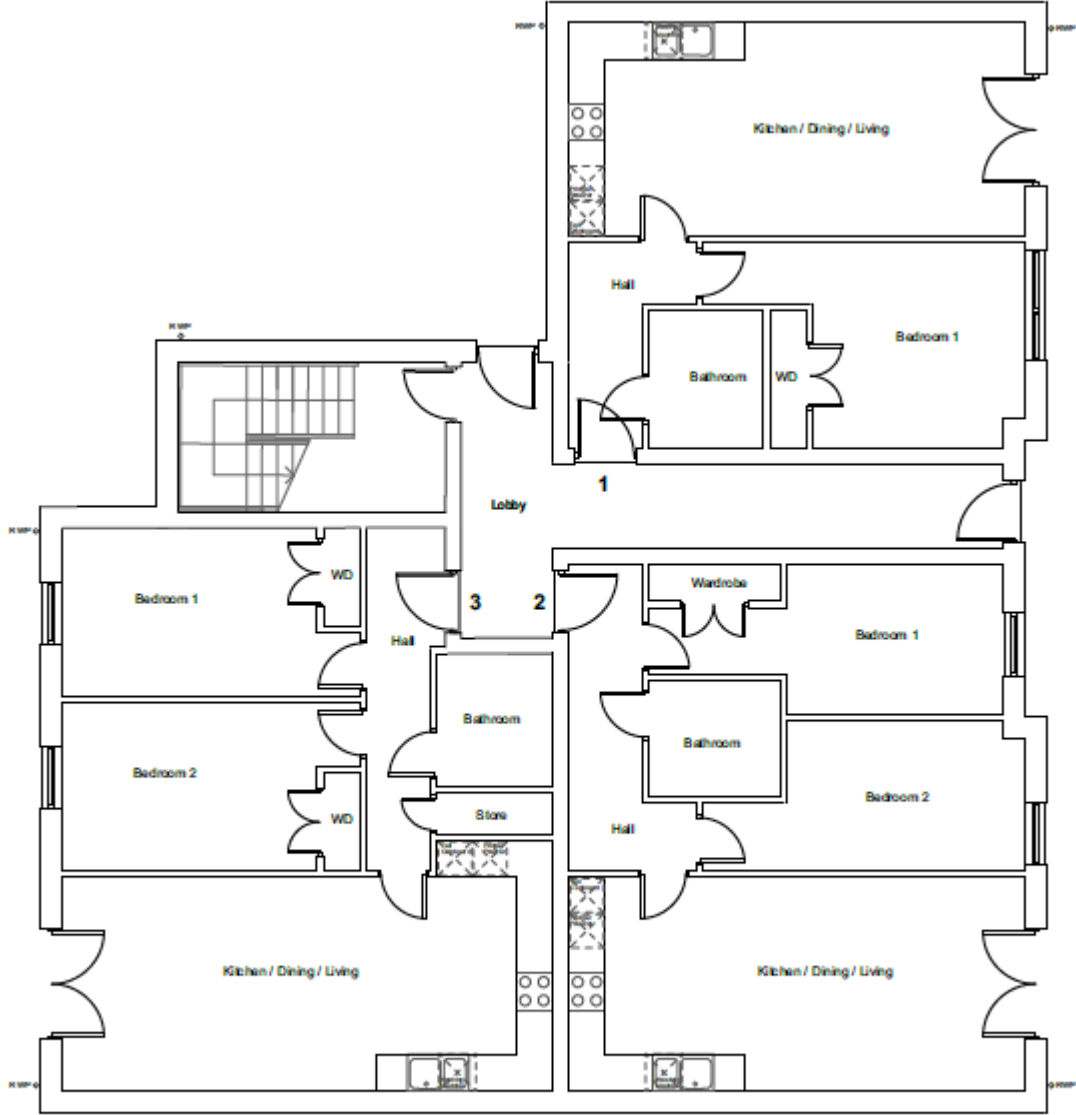

Proposed ground floor

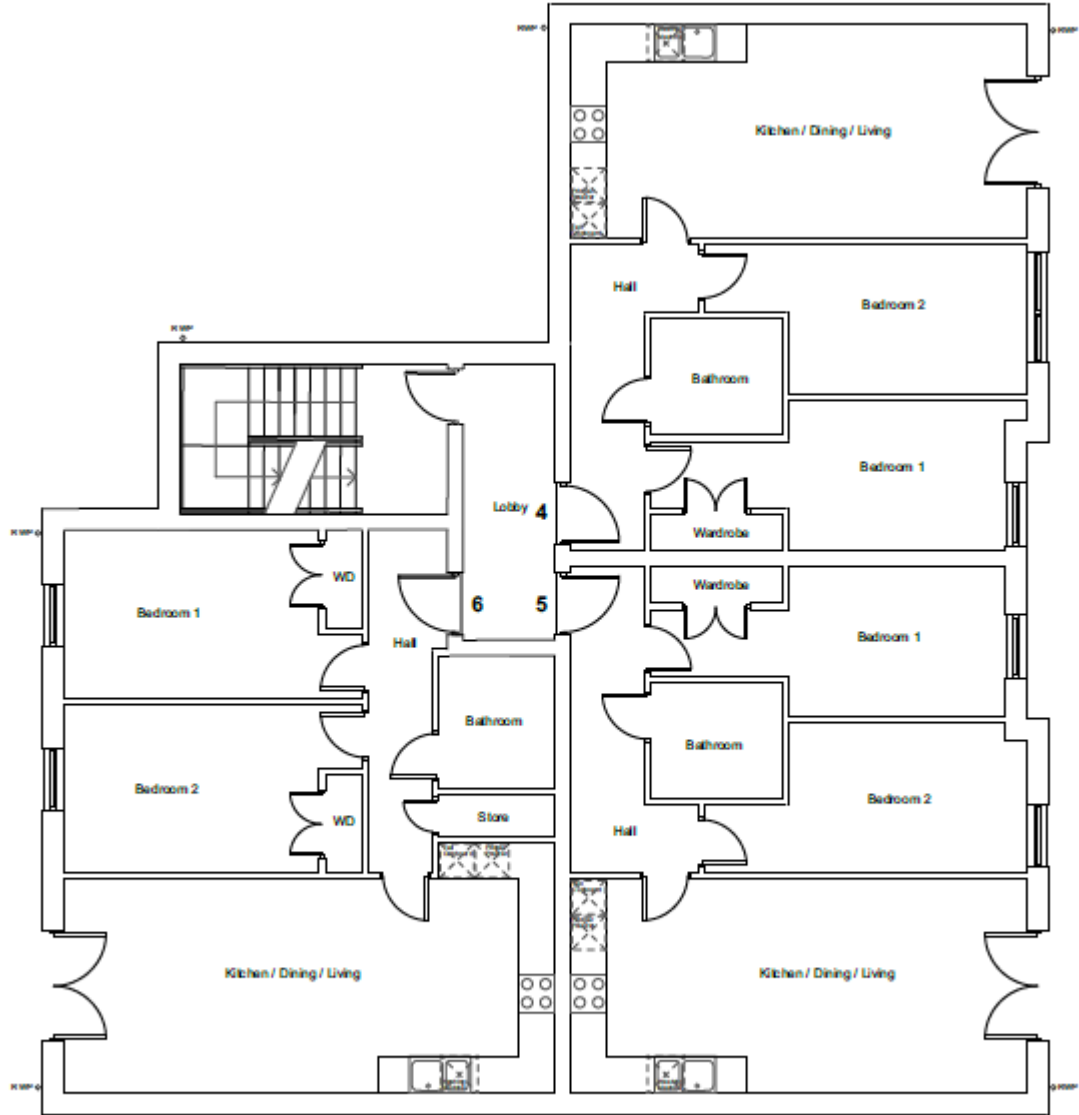



Proposed second floor plan

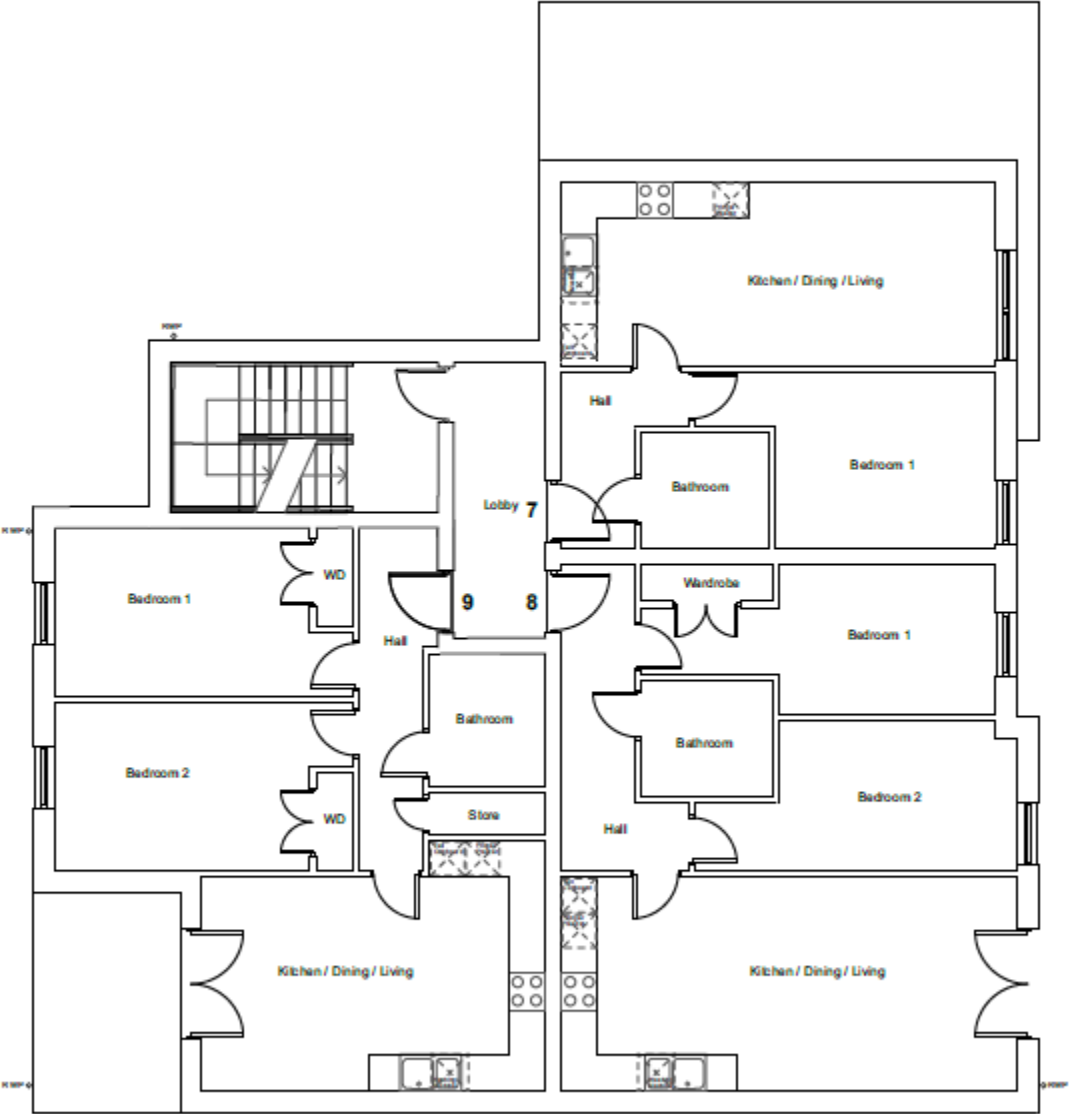

# Key Planning Matters

- Removal of existing buildings and principle of redevelopment of site
- Design, scale and layout of proposed apartment block
- Impact on character of surrounding existing development
- Parking and highway safety
- Impact on neighbour amenity

# Summary of Conditions

Standard conditions and conditions relating to:

- Landscaping scheme
- Materials, architectural features and window details
- Drainage Strategy
- Parking layout implementation/electric vehicle charging
- Compliance with Ecological Survey
- Construction Management Plan