

21/02534FUL – Kynance, Swindon Hall Grounds, Church Road, Swindon Village

Proposals:

Erection of 1no. dwelling with associated access and landscaping, and replacement outbuilding for the existing dwelling

The application is before planning committee at the request of Councillor Bernard Fisher.

Planning
This drawing has been prepared for workstage up to planning application purposes only and is not intended for construction. The 'scale bar' should only be used to check the drawing has been reproduced to the correct size. No responsibility can be accepted for errors made by others in 'reading' from this drawing.

Tynack Architects Ltd own copyright of the original design work in the drawings, documents and digital files which cannot be copied, loaned or disclosed without written agreement. Please refer to our Standard Terms of Business.

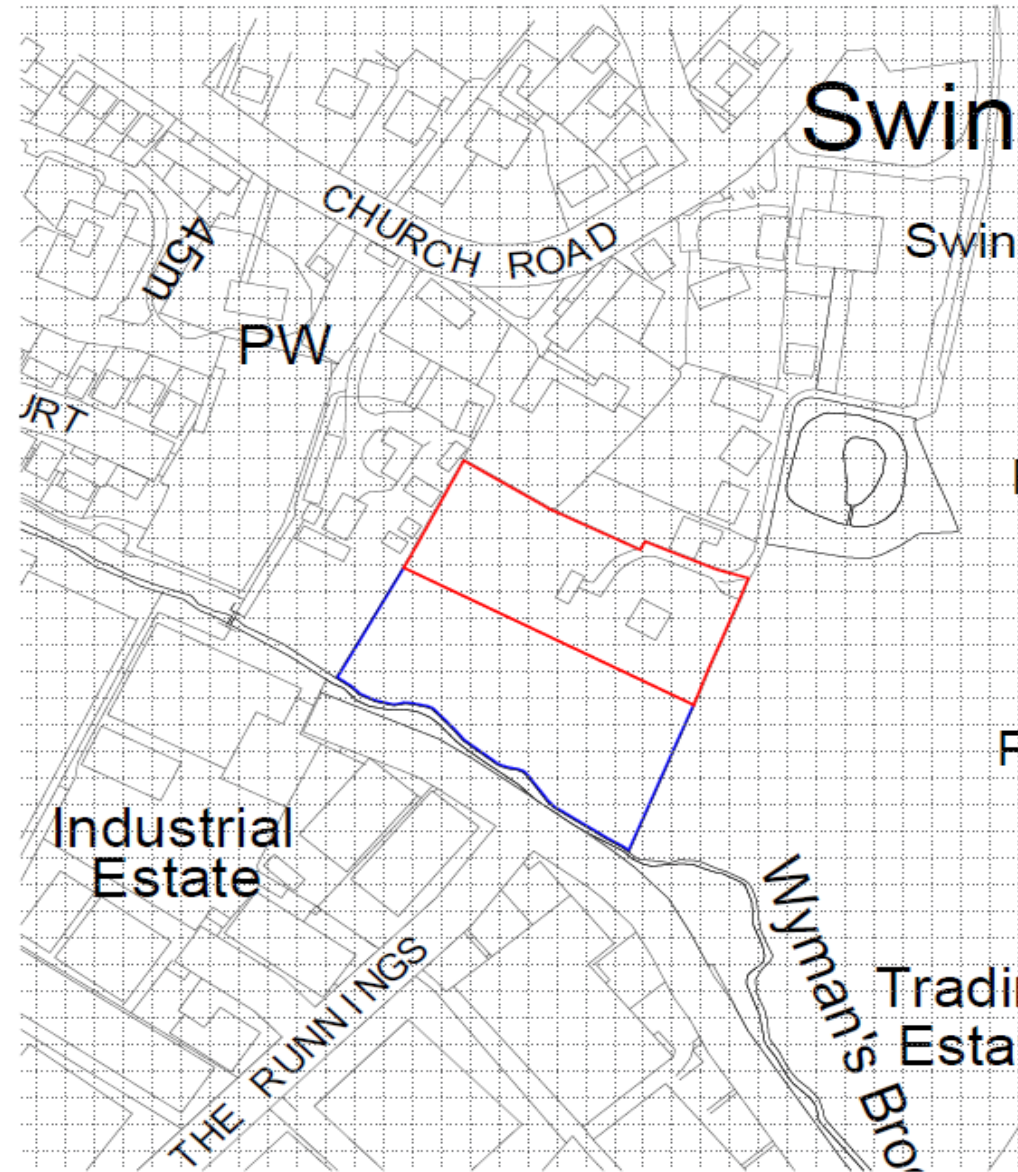

Site Location Plan

Scale: 1:1250 50m



Copyright © Tynack Architects Ltd

Tynack Architects Ltd
10 Church Road
Kynance, Swindon
Wiltshire, SN0 4JG
01753 601111
info@tynack.co.uk
www.tynack.co.uk

Planning
Location Plan
Kynance, Swindon Village
Mr and Mrs Latif
Scale: 1:1250@A3
Date: October 2021
Drawn/Checked: CB/DG Drg No: 2985-001 Rev:





Site Plan

Planning
 This drawing has been prepared for submission to planning authorities and is not to be used for any other purpose. The user shall be responsible for ensuring that the drawing has been approved for its intended use. No responsibility can be accepted for errors made by others in 'copying' from this drawing.

Track Architects Ltd own copyright of the original design work in the drawings and shall be liable for any reproduction without their agreement. Please refer to our Standard Terms of Business.

Note: 13x130cm gaps at the base of any new fencing for hedgehog movement

Scale 1:200



Planning
Proposed Site Plan
 Kynance, Swindon Village
 Mr and Mrs Laffy
 Scale: 1:200/A1 Date: October 2021
 Drawn/Checked: CAC/CP/DP/ML/2021/002

Rev: 0



3D Image showing entrance elevation

Planning
 This drawing has been prepared for submission to planning authorities and is not to be used for any other purpose. It is not to be used for any other purpose without the written consent of the architect. The architect shall not be responsible for any errors or omissions in this drawing. This drawing is the property of the architect and shall remain the property of the architect. It is to be used for the purposes only for which it is prepared and shall not be used for any other purpose without the written consent of the architect. This drawing is the property of the architect and shall remain the property of the architect. It is to be used for the purposes only for which it is prepared and shall not be used for any other purpose without the written consent of the architect.

Tyack Architects Ltd own copyright of the original design work in this drawing. All rights reserved. No part of this drawing may be reproduced, stored in a retrieval system, or transmitted in any form or by any means, electronic, mechanical, photocopying, recording, or by any information storage or retrieval system, without the prior written permission of Tyack Architects Ltd.

Scale 1:100

Tyack ARCHITECTS

100% ARCHITECTS
 100% ARCHITECTS
 100% ARCHITECTS
 100% ARCHITECTS
 100% ARCHITECTS

Planning Proposed Elevations
 Kynance, Salindon Village
 Mr and Mrs LAST
 Number: 1 / 1000/21
 Drawn/Checked: CJG/CSJ Date: October 2021
 Eng. Ref: 2020-008 Plan A

Copyright © Tyack Architects Ltd

Proposed elevations



South

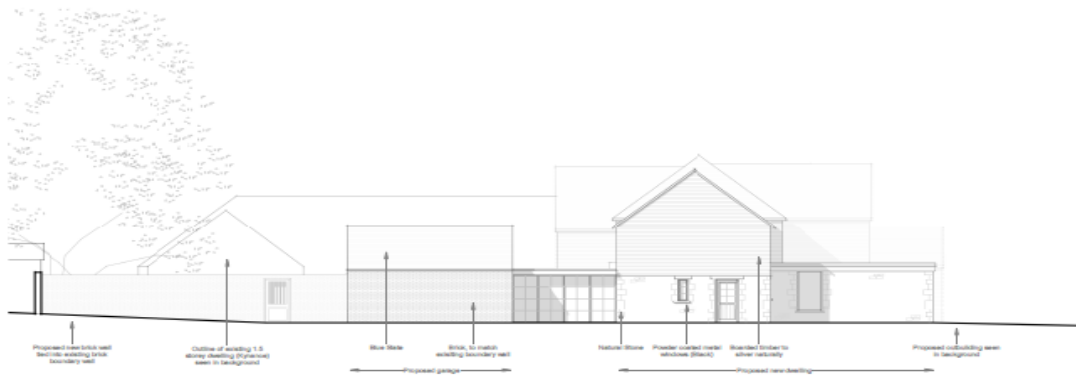

West

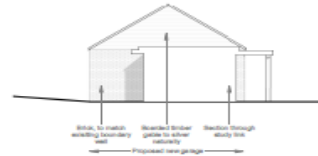

South (Garage)



3D Image showing garden elevation

Planning
 This document has been prepared for circulation for planning applications. It is not to be used for any other purpose. The whole or any part of this document may be reproduced in any form without the prior written permission of the author. The author shall not be held responsible for any errors or omissions made by others in 'copying' this document.

Architects
 This document is the copyright of the author. It is not to be used for any other purpose. The whole or any part of this document may be reproduced in any form without the prior written permission of the author. The author shall not be held responsible for any errors or omissions made by others in 'copying' this document.

Tjark ARCHITECTS
 1. 100 High Street, London, E15 2JF
 2. 100 High Street, London, E15 2JF
 3. 100 High Street, London, E15 2JF

Planning Proposed Elevations
 Kynance, Swinton Village
 Mr and Mrs Latiff
 Scale: 1:100 (A1)
 Drawn/Checked: (JL/MS)
 Date: October 2021
 Dwg No: 2021-004 Rev: A

Proposed elevations



Planning
 This drawing has been prepared for submission to the planning authority.
 It is not to be used for any other purpose without the written consent of the architect.
 The architect shall not be responsible for any errors or omissions in this drawing.
 Scale 1:200

Tyack Architects Ltd is not responsible for the original design work in the drawings.
 Copyright © Tyack Architects Ltd



Planning
 Proposed Extended Elevation
 Kynance, Swindon Village
 Mr and Mrs Luff
 Date: November 2021
 Drawn/Checked: JCL/CLP
 Eng No: 2020-008
 Rev: 02

Extended elevation view

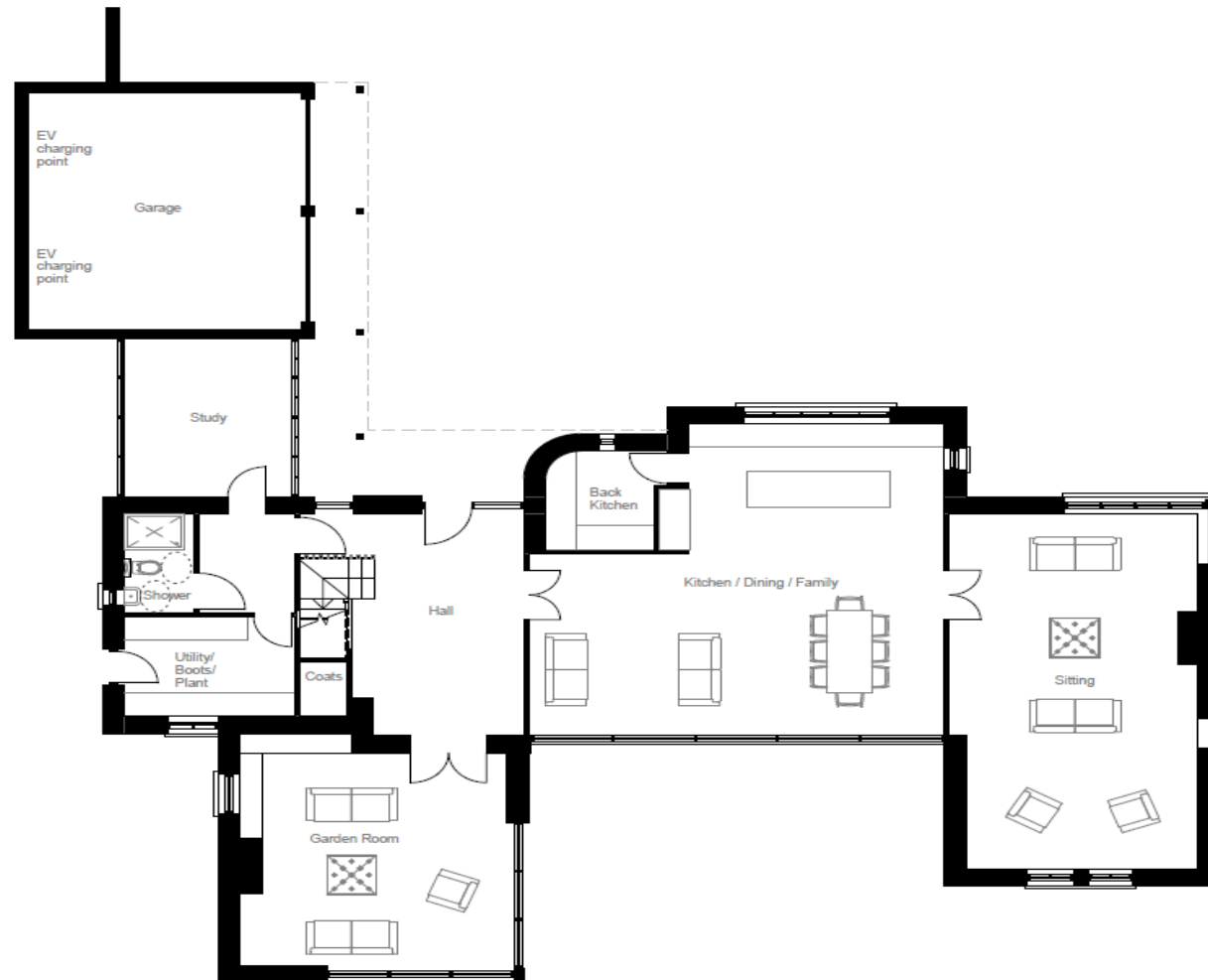

Planning

This drawing has been prepared for workstages up to planning application purposes only and is not intended "for construction". The 'scale bar' should only be used to check the drawing has been reproduced to the correct size. No responsibility can be accepted for errors made by others in "scaling" from this drawing.

Scale 1:100 5m

Tyack Architects Ltd own copyright of the original design work in the drawings, documents and digital files which cannot be copied, loaned or disclosed without written agreement. Please refer to our Standard Terms of Business.



Copyright © Tyack Architects Ltd

Tyack Architects Ltd
The Mann Institute
Oxford Street
Marston-in-Marsh
Gloucestershire
GL56 6LA

t: 01608 8502 430
f: 01608 8511 883
e: info@tyackarchitects.com
w: tyackarchitects.com

Planning
Proposed Ground Floor Plan
Kynance, Swindon Village
Mr and Mrs Latif

Scale: 1 : 100@A3
Drawn/Checked: CB/DG

Date: October 2021
Drg No: 2985-003

Rev:

Proposed ground floor plans

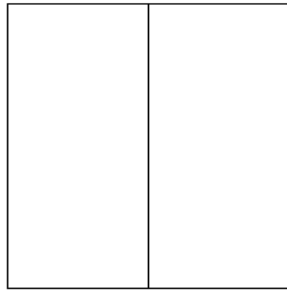

has been prepared for workstages up to planning application and is not intended "for construction". The "scale bar" should be checked the drawing has been reproduced to the correct size. It can be accepted for errors made by others in "scaling" etc.



Tyack Architects Ltd own copyright of the original design work in the drawings, documents and digital files which cannot be copied, loaned or disclosed without written agreement. Please refer to our Standard Terms of Business.



Copyright © Tyack Architects Ltd

Tyack Architects Ltd
The Mann Institute
Oxford Street
Marston-in-Marsh
Gloucestershire
GL26 6LA

t: 01608 650 492
f: 01608 651 963
e: ra@tyackarchitects.com
w: tyackarchitects.com

Planning
Proposed First Floor Plan
Kynance, Swindon Village
Mr and Mrs Latif

Scale: 1 : 100@A3
Drawn/Checked: CB/DG

Date: October 2021
Drg No: 2085-004

Rev:

Proposed elevations/floor plans – Unit 4

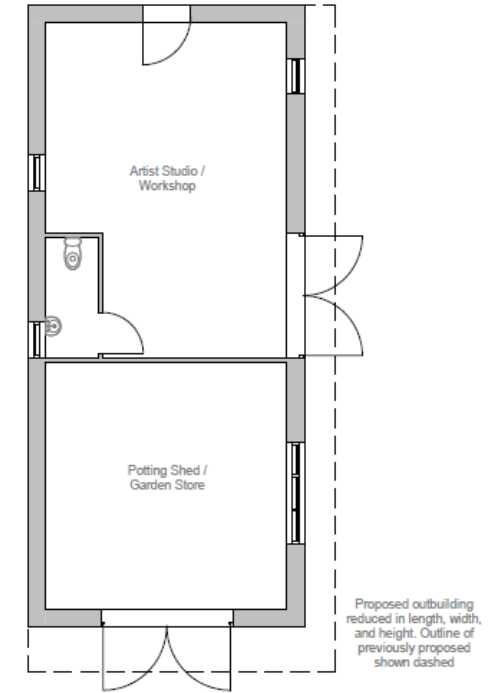
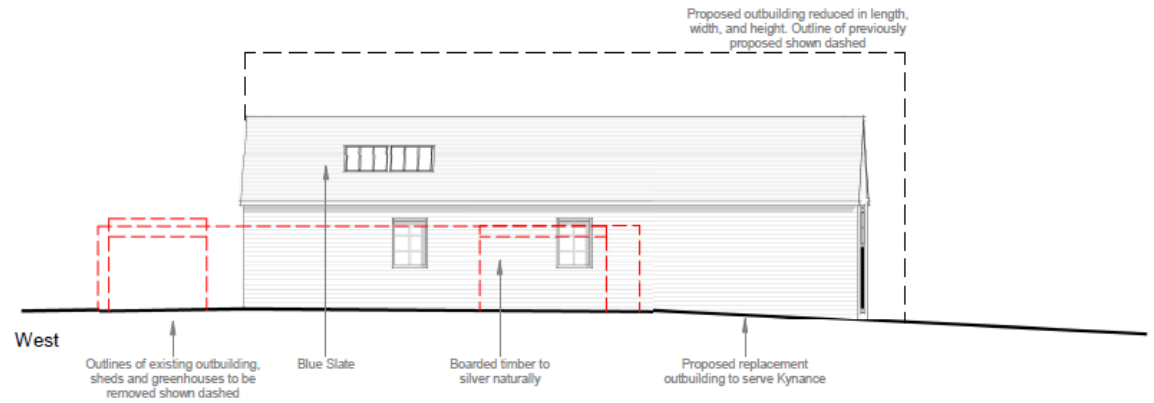
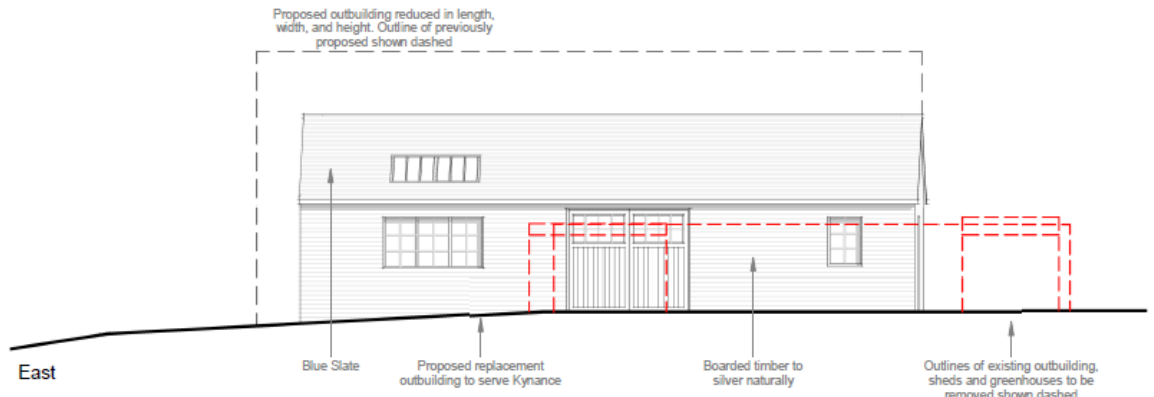

Floor Plan

Planning

This drawing has been prepared for workstages up to planning application purposes only and is not intended "for construction". The 'scale bar' should only be used to check the drawing has been reproduced to the correct size. No responsibility can be accepted for errors made by others in "scaling" from this drawing.



Tyack Architects Ltd own copyright of the original design work in the drawings, documents and digital files which cannot be copied, loaned or disclosed without written agreement. Please refer to our Standard Terms of Business.



Copyright © Tyack Architects Ltd

Tyack Architects Ltd
The Mann Institute
Oxford Street
Monkton-in-Marsh
Gloucestershire
GL8 6LA
t: 01452 852 400
f: 01452 851 863
e: mail@tyackarchitects.com
w: tyackarchitects.com

Planning
Proposed Outbuilding
Kynance, Swindon Village
Mr and Mrs Latif

Scale: 1 : 100@A3 Date: October 2021
Drawn/Checked: CB/DG Drg No: 2985-007 Rev: A

Proposed outbuilding

Key Planning Matters

- Impact on Conservation Area
- Design, scale and layout of proposed dwelling and outbuilding
- Impact on neighbour amenity
- Trees and landscaping
- Suitability of access lane and highway safety
- Ecology and biodiversity

Summary of Conditions

Standard conditions and conditions relating to:

- Landscaping scheme
- Tree protection, retention and replacement
- Materials and window details
- Compliance with Ecological Survey
- Removal of PD
- Drainage Strategy
- Highways Construction Method Statement/Plan