

# Public Notices

## General Announcements

### Goods Vehicle Operator's Licence

KEITH PULHAM trading as KEITH PULHAM BUILDING CONTRACTORS LTD of 33 MAUGERSBURY PARK, STOW ON THE WOLD, CHELTENHAM, GL54 1DU is applying for a licence to use 33 MAUGERSBURY PARK, STOW ON THE WOLD, CHELTENHAM, GL54 1DU as an operating centre for (1) goods vehicle and (0) trailer.

**Owners or occupiers of land (including buildings) near the operating centre(s) who believe that their use or enjoyment of that land would be affected, should make written representations to the Traffic Commissioner at Hillcrest House, 386 Harehills Lane, Leeds, LS9 6NF stating their reasons, within 21 days of this notice. Representors must at the same time send a copy of their representations to the applicant at the address given at the top of this notice. A Guide to Making Representations is available from the Traffic Commissioner's Office.**

## Legal Notices

### ROLAND HALL (Deceased)

Pursuant to the Trustee Act 1925 any persons having a claim against or an interest in the Estate of the above named, late of Thirstaine Park Care Home, Humphris Place, Off Sandford Road, Cheltenham, who died on 20/12/2020, are required to send written particulars thereof to the undersigned on or before 29/03/2021, after which date the Estate will be distributed having regard only to the claims and interests of which they have had notice.

**VANDERPUMP & SYKES,**  
Lough Point, 2 Gladbeck Way, Enfield,  
Middlesex EN2 7JA.



Self-Serve  
online

marketplacelive.co.uk

Any item any price free online

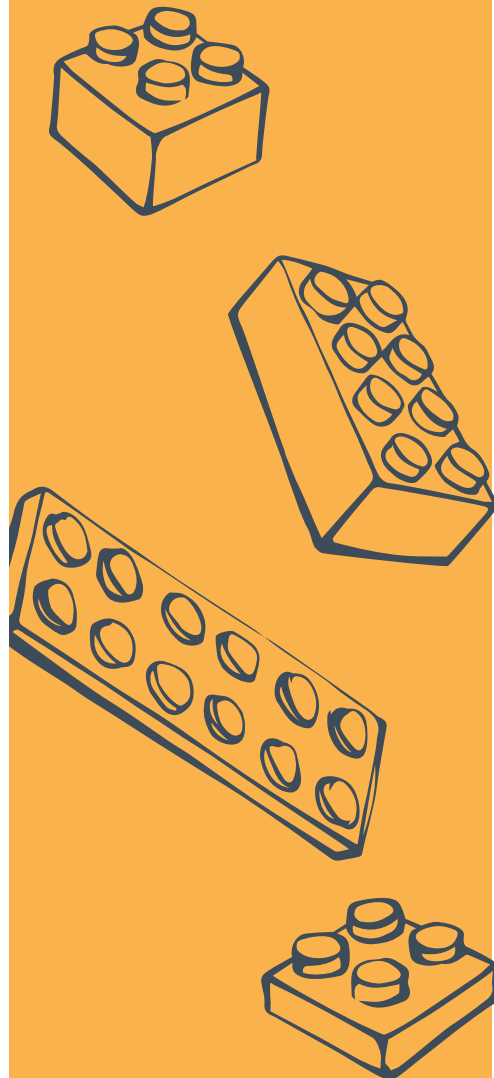

The best place  
to **sell** your  
brick-a-brack

marketplacelive.co.uk  
Your local place to buy and sell

## Public Notices

### CHELTENHAM BOROUGH COUNCIL

#### LISTED BUILDINGS AND BUILDINGS IN CONSERVATION AREAS LEGISLATION. APPLICATIONS RECEIVED

- 20/02143/FUL** 3 St Annes Road, Cheltenham Erection of cabin in existing courtyard to create an outdoor room
- 21/00111/FUL** 23 Eldorado Crescent, Cheltenham Alteration to convert garage to study with replacement doors/windows to front elevation Single storey extension to side to extend kitchen
- 21/00102/LBC** Flat 8, 100 Bath Road, Cheltenham Restoration of three existing timber sash windows
- 21/00133/FUL** 47 Cudnall Street, Charlton Kings, Cheltenham Renovation and alterations of existing rear wing (kitchen/utility)
- 21/00116/FUL** Flat 2, 23 St Stephens Road, Cheltenham Demolition of existing detached garage and erection of single storey side and rear extension
- 21/00132/FUL** 34 Suffolk Parade, Cheltenham
- 21/00132/LBC** Conversion of existing basement into one self-contained apartment with insertion of stairriser windows at ground floor (pavement) level and conversion of existing first and second floor apartment into two self-contained apartments
- 21/00113/FUL** 95 London Road, Cheltenham
- 21/00113/LBC** Renovation and conversion of existing basement to form a separate dwelling (revised scheme)
- 21/00096/FUL** 19 New Street, Cheltenham Demolish existing outbuilding and erect 2no. one bedroom flats and associated cycle and bin stores
- 21/00008/FUL** 74 Painswick Road, Cheltenham Erection of rear glass veranda
- 21/00046/LBC** Rowanfield, 17 Wellington Square, Cheltenham Regularisation boiler and flue to replace existing boiler and flue
- 21/00120/FUL** 3 Rotunda Terrace, Montpellier Street, Cheltenham
- 21/00120/LBC** Conversion of the existing retail showroom at first floor into a self-contained flat, minor alterations to the existing flat at second floor.
- 21/00105/FUL** 18 Commercial Street, Cheltenham Replacement of existing ground floor french doors and window at the rear of the property with anthracite aluminium bi-fold doors.
- 21/00100/FUL** 5 Argyll Road, Cheltenham Dormer to rear and skylights to front roof slope
- 21/00068/LBC** Flat 2, 51 St Georges Road, Cheltenham Internal alterations
- 21/00082/FUL** 67 Moorend Road, Cheltenham Single storey side extension

Full details of the applications may be inspected during normal office hours in the main reception, MUNICIPAL OFFICES, CHELTENHAM or viewed and commented online at [www.cheltenham.gov.uk/publicaccess](http://www.cheltenham.gov.uk/publicaccess) during the period of 21 days, beginning with the date of the publication of this notice. Alternatively free access to the internet can be booked at your local library.  
Date 28th January 2021

### CHELTENHAM BOROUGH COUNCIL

#### LOCAL GOVERNMENT ACT 1972 SECTION 123(1), (2A)

#### LAND AT BEECHES PLAYING FIELD, ON THE NORTH EAST SIDE OF BEECHES ROAD, CHARLTON KINGS, CHELTENHAM, GLOUCESTERSHIRE

#### DISPOSAL OF OPEN SPACE BY WAY OF TENANCY AT WILL

**NOTICE IS HEREBY GIVEN** that Cheltenham Borough Council intends to dispose of land having an area of approximately 78.3 square metres at Beeches Playing Field, on the north east side of Beeches Road, Charlton Kings, Cheltenham, Gloucestershire (which forms part of an open space) by way of the grant of a Tenancy at Will for a term of up to 9 months. The intention to grant a Tenancy at Will is for the purpose of locating a kiosk for the sale of refreshments and for a seating area.

A plan showing the land edged red can be requested by emailing [Abigail.marshall@cheltenham.gov.uk](mailto:Abigail.marshall@cheltenham.gov.uk) Objections to the intended disposal must be made in writing and addressed to the Council Solicitor, One Legal, Tewkesbury Borough Council, Public Services Sector, Gloucester Road, Tewkesbury, Gloucestershire GL20 5TT (ref. KD/11282) to be received by no later than 18 February 2021.

28 January 2021  
Sara J. Freckleton  
Council Solicitor  
One Legal  
Tewkesbury Borough Council  
Public Services Sector  
Gloucester Road  
Tewkesbury  
Gloucestershire GL20 5TT

### GLOUCESTERSHIRE COUNTY COUNCIL

#### Town and Country Planning Act 1990 (as amended) Town and Country Planning (Development Management Procedure) Order 2015 Planning (Listed Buildings and Conservation Areas) Act 1990

For information purposes, you are advised that the development affects the setting of a Scheduled Ancient Monument and the setting of a Listed Building.

**Variation of condition 3 (Scope of development) relating to planning consent 18/0052/GLR3MJ dated 10/04/2019.**

**AT: Gloucester South West Bypass (GSWB) Llanthony Road Gloucester Gloucestershire**

**APPLICATION NUMBER: 20/0070/GLR3MJ.**

**DEADLINE FOR COMMENTS: 11th February 2021**

Anyone wishing to view the application, plans and other documents submitted may view them online at [www.gloucestershire.gov.uk/planningonline](http://www.gloucestershire.gov.uk/planningonline) or by prior appointment at Gloucestershire County Council, Shire Hall, GL1 2TG 01452 425000 during reception hours of 08.30-17.00, Mon-Fri excluding public and bank holidays.

Anyone who wishes to make representations on planning grounds to this proposal need to do so in writing. Comments can be submitted online at [www.gloucestershire.gov.uk/planningonline](http://www.gloucestershire.gov.uk/planningonline), by email to [planningdc@gloucestershire.gov.uk](mailto:planningdc@gloucestershire.gov.uk) or by letter to Planning Development Management at the above address. You should be aware that under the Local Government (Access to Information) Act 1985 all correspondence received will be available for public inspection in the Council offices and/or on its website and should not contain remarks which might be regarded as offensive or libellous.

This ADVERTISEMENT has been displayed by Gloucestershire County Council to publicise that the above planning application has been made.

**Simon Excell**  
Lead Commissioner: Strategic Infrastructure



### CHELTENHAM BOROUGH COUNCIL

#### LOCAL GOVERNMENT ACT 1972 SECTION 123(1), (2A)

#### LAND AT BURROWS PLAYING FIELD, MOOREND GROVE, CHELTENHAM, GLOUCESTERSHIRE, GL53 0EX

#### DISPOSAL OF OPEN SPACE BY WAY OF TENANCY AT WILL

**NOTICE IS HEREBY GIVEN** that Cheltenham Borough Council intends to dispose of land having an area of approximately 71.9 square metres at Burrows Playing Field, Moorend Grove, Cheltenham, Gloucestershire (which forms part of an open space) by way of the grant of a Tenancy at Will for a term of up to 9 months. The intention to grant a Tenancy at Will is for the purpose of locating a kiosk for the sale of refreshments and for a seating area.

A plan showing the land edged red can be requested by emailing [Abigail.marshall@cheltenham.gov.uk](mailto:Abigail.marshall@cheltenham.gov.uk) Objections to the intended disposal must be made in writing and addressed to the Council Solicitor, One Legal, Tewkesbury Borough Council, Public Services Sector, Gloucester Road, Tewkesbury, Gloucestershire GL20 5TT (ref. KD/11282) to be received by no later than 18 February 2021.

28 January 2021  
Sara J. Freckleton  
Council Solicitor  
One Legal  
Tewkesbury Borough Council  
Public Services Sector  
Gloucester Road  
Tewkesbury  
Gloucestershire GL20 5TT

### WORCESTERSHIRE COUNTY COUNCIL

#### PUBLIC NOTICE

#### Road Traffic Regulation Act 1984

#### (Castle Hill, Kemerton) (Temporary Closure) Order 2021

**Proposed Order:** to close that part of Castle Hill from its junction with U46026 Wing Lane to its junction with U46025 Hill Road.

**Reason:** New/Replacement Electricity Cable by Western Power.

**Exemptions:** to permit access to any land or premises fronting the highway affected where there is no other form of access; and to allow the works to be undertaken.

**Alternative route:** U46025 Hill Road, U46026 Wing Lane and vice versa.

**Maximum duration:** 18 Months. Anticipated duration: **3 days.** Commencing: **24 February 2021.**

THOMAS POLLOCK, Head of Commercial Law (Legal and Governance) Services, County Hall, Spetchley Road, Worcester WR5 2NP 28 January 2021

[www.worcestershire.gov.uk](http://www.worcestershire.gov.uk)

### MOYA ELIZABETH HOOD (Maiden name: Hayward) (Deceased)

Pursuant to the Trustee Act 1925 any persons having a claim against or an interest in the Estate of the above named, late of 22 Lefroy Court, Cheltenham GL51 6QA, who died on 04/08/2019, are required to send written particulars thereof to the undersigned on or before 06/04/2021, after which date the Estate will be distributed having regard only to the claims and interests of which they have had notice.

**Elizabeth Frances Hood,**  
The London Gazette (15006)  
PO Box 3584, Norwich NR7 7WD.

### WINSOME JOY HATTON (Deceased)

Pursuant to the Trustee Act 1925 any persons having a claim against or an interest in the Estate of the above named, late of 1 Stanway Road, Cheltenham GL51 6BY, who died on 21/09/2020, are required to send written particulars thereof to the undersigned on or before 29/03/2021, after which date the Estate will be distributed having regard only to the claims and interests of which they have had notice.

**David John Robinson,** The London Gazette (15463), PO Box 3584, Norwich NR7 7WD.

### TEWKESBURY BOROUGH COUNCIL

The following planning applications can be inspected at [www.tewkesbury.gov.uk](http://www.tewkesbury.gov.uk).

Representations should be received by 18/02/2021.

Comments will be available for public inspection.

**Tewkesbury 20/01008/LBC,** Installation of a through fireplace & double sided stove by exposing & renewing the existing fireplace, repair surrounding structure & exposing & reinstating the adjacent cellar archway. The Heritage 38A Barton Street. **Tirley 21/00018/FUL,** Erection of a two storey & single storey rear extension. Meadow View Main Road. **Twynning 21/00057/APP,** Construction of 834 sq.m of business space (Class E) together with associated highway, drainage infrastructure & landscaping. Details of layout, scale, appearance & landscaping provided for approval. Brockeridge Park Brockeridge Road.

### DAVID JOHN EDWIN PRITCHETT (Deceased)

Pursuant to the Trustee Act 1925 any persons having a claim against or an interest in the Estate of the above named, late of New Barn Farm, Kilkenny Andoversford, Cheltenham Glos GL54 4LN, who died on 20/04/2020, are required to send written particulars thereof to the undersigned on or before 29/03/2021, after which date the Estate will be distributed having regard only to the claims and interests of which they have had notice.

### WILMOT & CO SOLICITORS LLP

38 Castle Street Cirencester Gloucestershire GL7 1QH.

### DOROTHY WILLIAMS (Deceased)

Pursuant to the Trustee Act 1925 any persons having a claim against or an interest in the Estate of the above named, late of Astell House, Overton Park Road, Cheltenham, GL50 3BT, who died on 01/07/2020, are required to send written particulars thereof to the undersigned on or before 29/03/2021, after which date the Estate will be distributed having regard only to the claims and interests of which they have had notice.

**HARRISON CLARK RICKERBYSS LIMITED,**  
Ellenborough House Wellington Street  
Cheltenham GL50 1YD.

### GLOUCESTER CITY COUNCIL

Notice is hereby given that the following application has been made to Gloucester City Council. The following codes indicate the nature of the application: C Conservation Area. **21/00046/FUL 66 Green Lane** Demolish existing prefabricated concrete garage and erect new block and render garage with concrete interlocking tiled roof on trussed rafters (C). Please send any representations quoting the relevant number either online or the above address within 21 days from the date of this notice 28.01.2021.

Any item any price free online

Any item any price free online



Negotiate a local deal without the hassle of postage

marketplacelive.co.uk  
Your local place to buy and sell

24/7

marketplacelive.co.uk