

RED LINE DENOTES LICENSABLE ACTIVITIES

KEY

- Detector and sound Bass
- Smoke Detectors
- Heat Detectors
- Call Point
- Fire Panel
- Fire Extinguishers
- Exit Legend

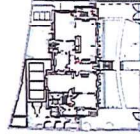

LOCATION PLAN
SCALE 1:1250

LICENSING

REVISIONS
18/10/13 - Licensing
30/10/13 - Revised Drawing

Michaelis Boyd Associates Ltd
100, Palace Gardens Terrace London W8 4RT
T +44(0)20 7221 1237 F +44(0)20 7221 0130
michaelisboyd.com

Client:	The Lucky Onion	Date Created:	11/01/13
Project:	The Promenade Cheltenham	Revision Date:	22/02/13
Drawing Title:	Licensing - Proposed Ground Floor Plan	Drawn by:	Pauline
Scale:	1:150 @ A3	Checked by:	Pauline
Drawing No:	12012/112		

DO NOT SCALE DIMENSIONS. ALL DIMS TO BE CHECKED ON SITE. REPORT DIMENSIONS AND DISCREPANCIES TO THE ARCHITECT IMMEDIATELY

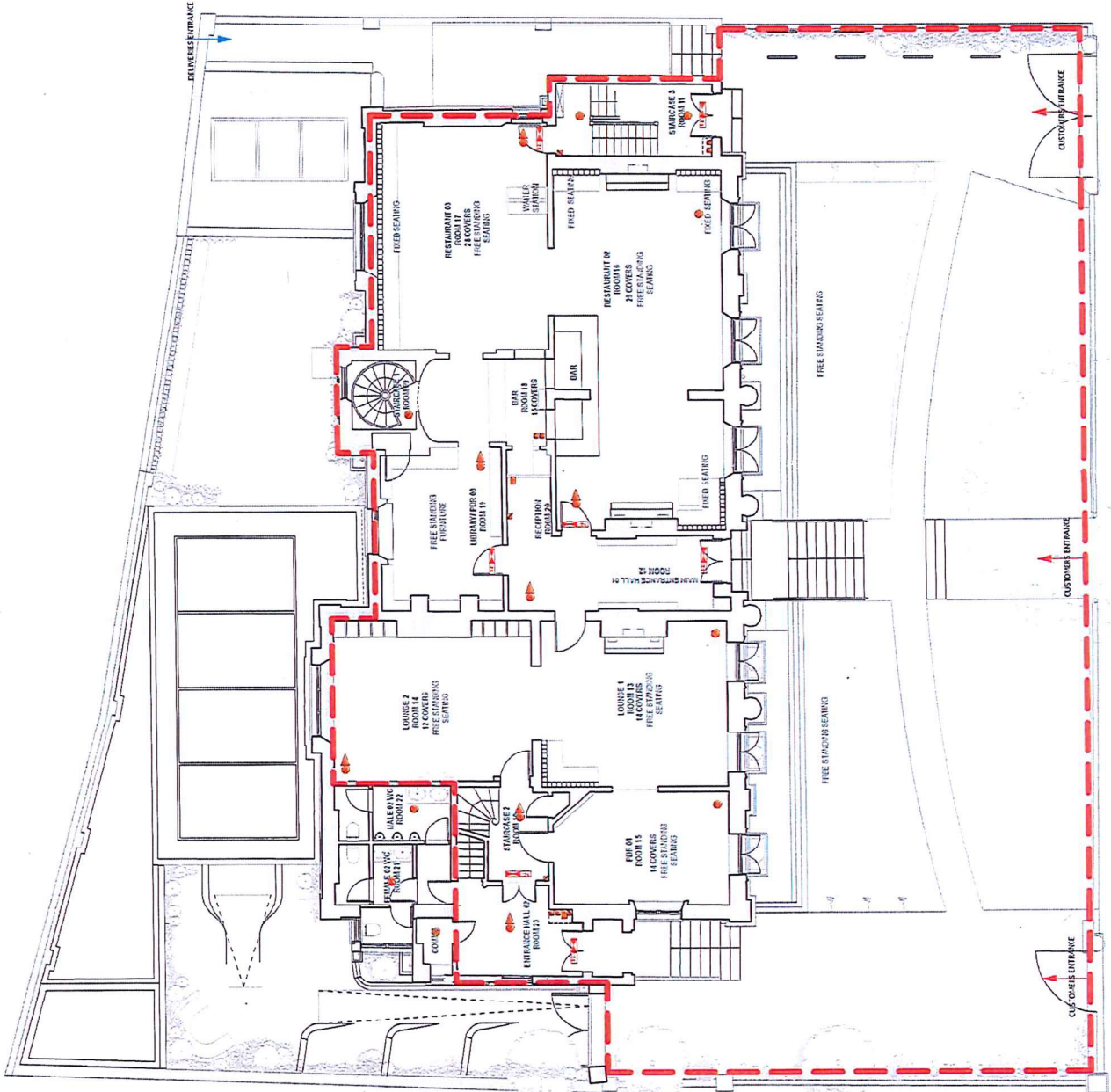

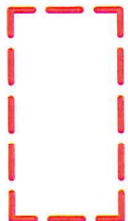

RED DASHED NOTES LICENSABLE ACTIVITIES

KEY

- Detector and sound base
- Smoke Detectors
- Heat Detectors
- Call Point
- Fire Panel
- Fire Extinguishers
- Exit Legend

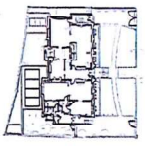

LOCATION PLAN
SCALE 1:1250

LICENSING

REVISIONS
19/01/13 - Licen.ig
30/01/13 - Licen.ig Revision

Michaelis Boyd Associates Ltd
108 Palace Gardens Terrace, London W8 4RT
T +44(0)20 7221 1237 F +44(0)20 7221 0130
michaelisboyd.com

Client: The Lucky Colon
Date Created: 18/11/13

Project: The Promenade, Cheltenham

Drawing Title: Licensing - Proposed First Floor Plan

Scale: 1:150 @ A3
Revision Date: 12/02/13

Drawing No: 12012/113
Drawn By: [blank]
Checked By: [blank]

DO NOT SCALE FROM DRAWING. ALLOWANCES TO BE MADE FOR PRINTING TOLERANCES AND DISCREPANCIES TO THE ARCHITECT IMMEDIATELY

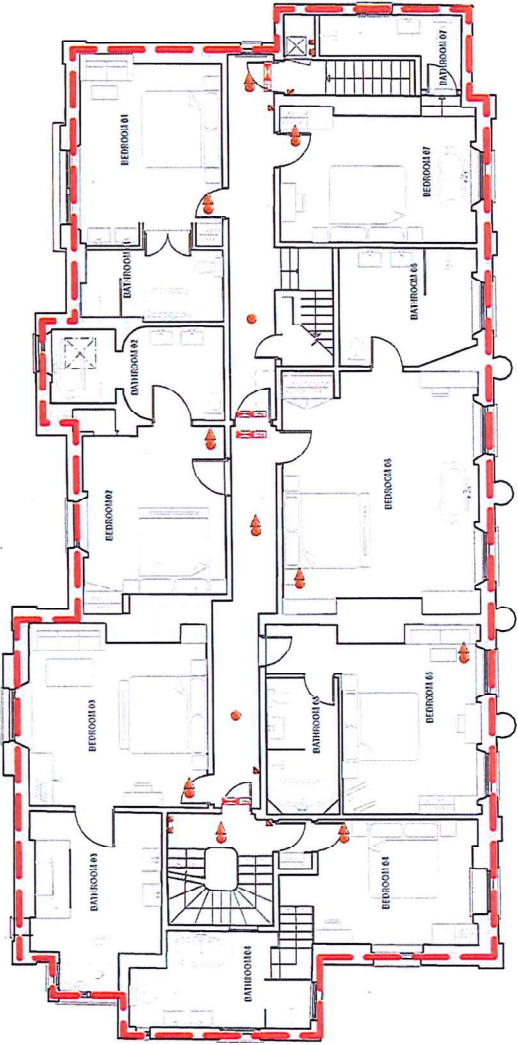

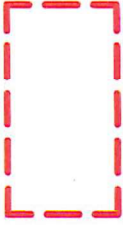

RED LINE DENOTES LICENSABLE ACTIVITIES

KEY

- Detector and sound base
- Smoke Detectors
- Heat Detectors
- Call Point
- Fire Panel
- Fire Extinguishers
- Exit Legend



LOCATION PLAN
SCALE 1:1250

LICENSING

REVISIONS
 11/01/13 Licensing
 20/01/13 Revised Drawing

Michaelis Boyd Associates Ltd
 100 Palace Gardens Terrace London W8 4RT
 T+44(0)20 7221 1237 F+44(0)20 7221 0130
 michaelisboyd.com

Client: The Lucy Onson
 Date Created: 11/01/13

Project: The Promenade Chisleham

Drawing Title: Licensing - Proposed Second Floor Plan

Scale: 1:150 @ A3
 Drawing No: 300/113

Revision Date: 30/01/13
 Drawn by: Revolve
 12/02/14

DO NOT SCALE FROM DRAWING. ALL DIMS TO BE CHECKED FROM THE ARCHITECT'S DRAWINGS. DISCREPANCIES TO THE ARCHITECT IMMEDIATELY

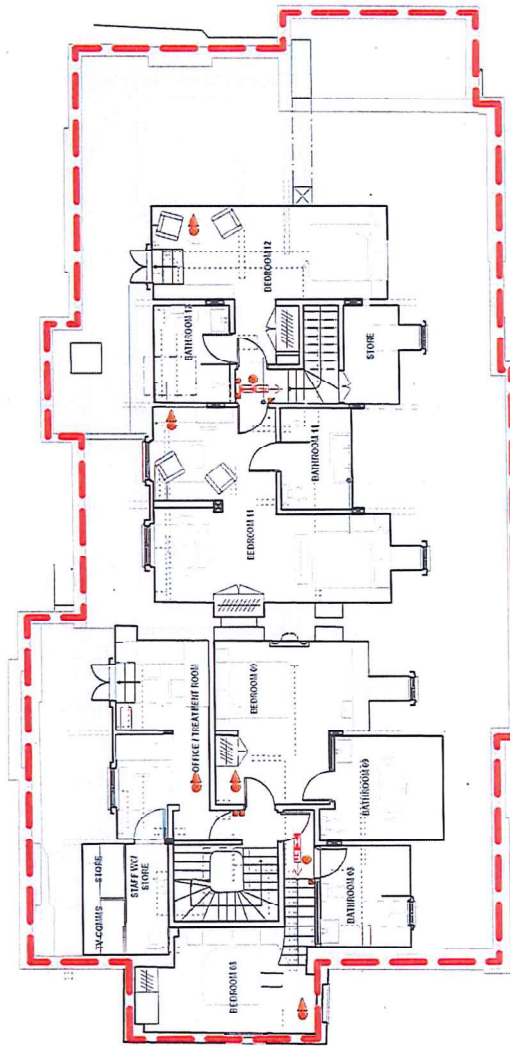

Red line denotes
licensable activities

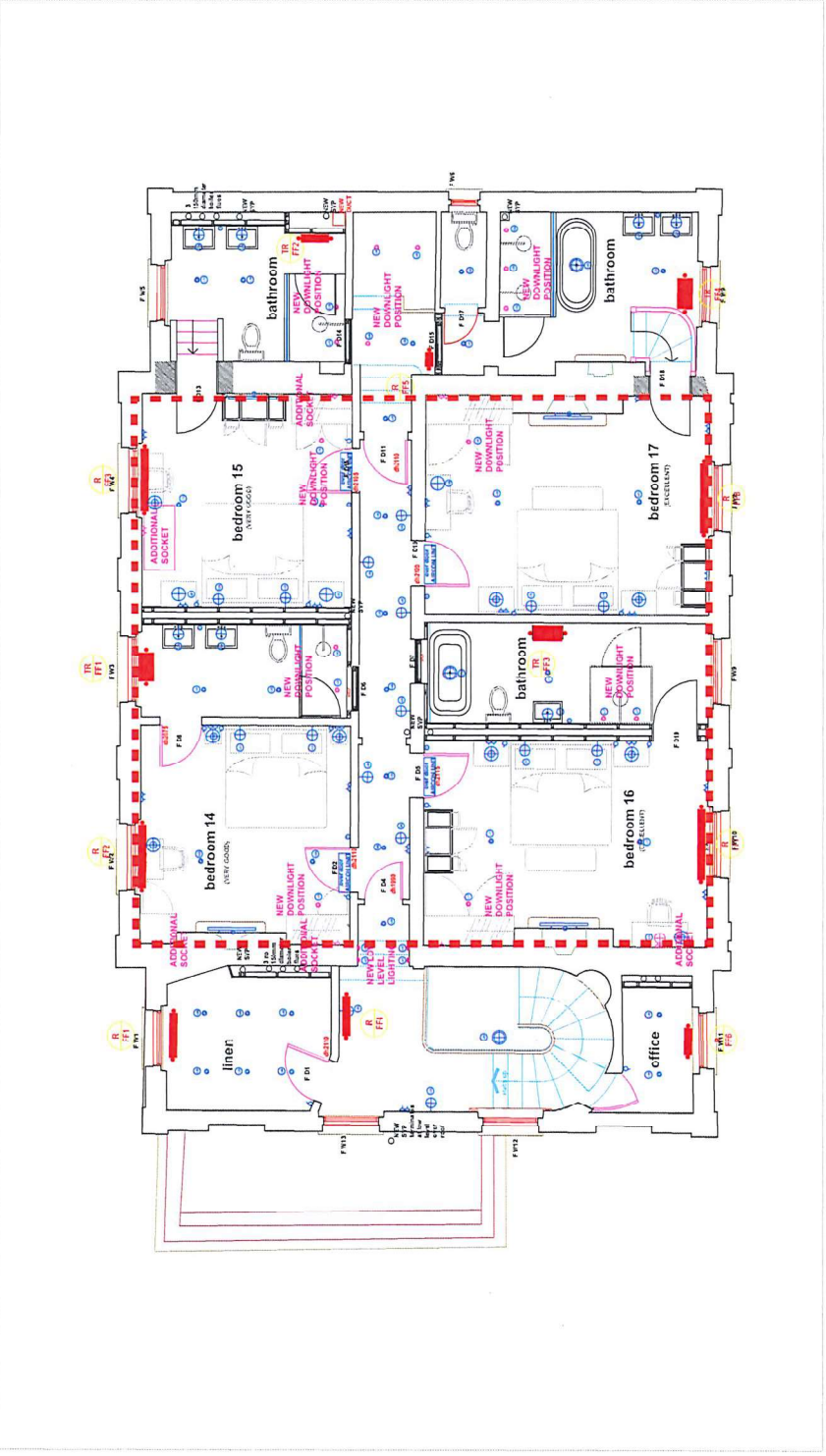

15/09/18 Rev 4 - lighting spec notes added
 04/07/18 Rev 3 - additional electrical points added - after meeting with LS
 12/05/18 Rev 2 - additional electrical points added.
 07/05/18 Rev 1 - amendments to electrical layout following meeting at
 Doveswell Estates with Electrical Contractor.

<input type="checkbox"/> LIGHT SWITCH <input type="checkbox"/> 3 AMP LAMP SOCKET <input checked="" type="checkbox"/> SINGLE SOCKET WITH USB PORT <input checked="" type="checkbox"/> DOUBLE SOCKET	<input type="checkbox"/> THERMOSTAT <input type="checkbox"/> WALL LIGHT POSITION <input checked="" type="checkbox"/> TV POWER AND DATA / AERIAL POINT <small>TV POWER AND DATA / AERIAL POINT TO BE COMPLETED WITH MANG & COULAGE</small>	<input type="checkbox"/> NEW DOWNLIGHT POSITION FOR OVER SKOOR WALL MOUNTED DOWNLIGHT POSITION <small>ARC ON POWER REQUIREMENTS TO BE CONFIRMED WITH LS</small> <input type="checkbox"/> SOCKET FOR SMALL ELECTRICAL APPLIANCES (HOTEL, COFFEE MAKING, INDUSTRIAL ETC)
---	--	--

DOWDESWELL ESTATES
 Doveswell Park, London Rd, Cheltenham, GL52 6UT.

Red line denotes
licensable activities



15/08/18 Rev 5: lighting spec codes added	30/08/18 Rev 4: Beside lights replaced with pedestal lights	24/07/18 Rev 3: additional electrical points added after meeting with LS	12/06/18 Rev 2: additional electrical points added	31/05/18 Rev 1: amendments to electrical layout by yours following meeting w. Dowdeswell Estates with Electrical Contractor.
Project Title: 133 THE PROMENADE				
Drawing Number: DE-133-001	Drawn by: CM	Date: 04/02/2018	Scale: 1:50 @A1	Rev: 4

LIGHT SWITCH 1 AMP LAMP SOCKET SINGLE SOCKET WITH USB PORT DOUBLE SOCKET	THERMOSTAT WALL LIGHT POSITION TV POWER AND DATA INLET/OUTLET <small>BE COMBINED WITH PINK & BLUE</small>	FIRE EXIT SIGN WALL MOUNT <small>FROM ANY ROOM WITH A FIRE EXIT</small> <small>AS-ON POWER REQUIREMENTS TO BE COMBINED WITH LK</small> SOCKET FOR SMALL ELECTRICAL APPLIANCES <small>FOR USE WITH TELEVISION, VIDEO, MUSIC ETC</small>
<p>ADDITIONAL OR MOVED ELECTRICAL COMPONENTS MARKED IN PINK ON PLAN</p>		

DOWDESWELL ESTATES

Dowdeswell Park, London Rd, Cheltenham, GL53 6BT.
 DEECLtd Office 01232 820593.
 W: www.dowdeswell.co.uk
 E: cabin@nd@dowdeswell.co.uk

Red line denotes
licensable activities

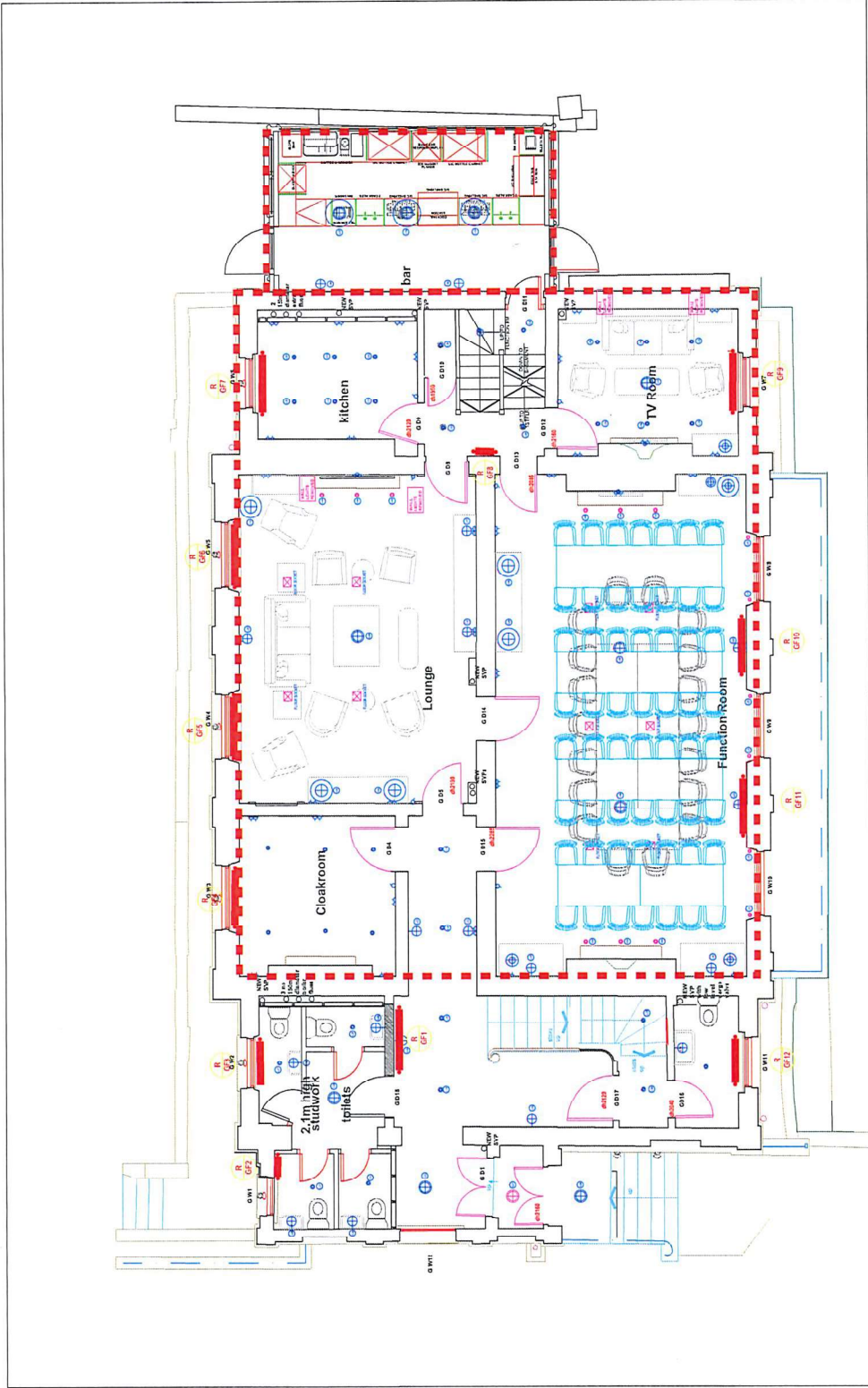

03/2018 Rev 6 - public table beyond amended
15/03/18 Rev 5 - lighting spec codes added
08/08/18 Rev 4 - wall lights removed in Conference Lounge and TV Room
04/07/18 Rev 3 - additional electrical points added after meeting with ILS
12/06/18 Rev 2 - additional electrical points added.

Project Title: 133 THE PROMENADE
Drawing Number: DS-133-002
Drawing Title: GROUND FLOOR GA
REV: 6
Drawn by: CM
Date: 03/07/2018
Scale: 1:50 @ A1

<p>PIED SOCKET FLOORBOARD WALL MOUNTED DANNY BATTEN DANNY BATTEN ARCONI POWER REQUIREMENTS TO BE COMPLETED E.C. OUTLET COFFER MACHINES, HANDBUILD, ITC</p>	<p>TERMOSTAT</p>	<p>PIED SOCKET FLOORBOARD WALL MOUNTED DANNY BATTEN DANNY BATTEN ARCONI POWER REQUIREMENTS TO BE COMPLETED E.C. OUTLET COFFER MACHINES, HANDBUILD, ITC</p>
<p>WALL LIGHT POSITION</p>	<p>WALL LIGHT POSITION</p>	<p>WALL LIGHT POSITION</p>
<p>TV POWER AND DATA AERIAL POINT TV POWER AND DATA AERIAL BANG & OLUFSEN</p>	<p>TV POWER AND DATA AERIAL POINT TV POWER AND DATA AERIAL BANG & OLUFSEN</p>	<p>TV POWER AND DATA AERIAL POINT TV POWER AND DATA AERIAL BANG & OLUFSEN</p>
<p>DOUBLE SOCKET</p>	<p>DOUBLE SOCKET</p>	<p>DOUBLE SOCKET</p>

ADDITIONAL OR MOVED ELECTRICAL
COMPONENTS MARKED IN PINK ON PLAN

DOWDESWELL
ESTATES

Dowdeswell Park, London Rd, Cheltenham, GL52 8UT.
W: www.dowdeswell.co.uk
E: catherine@dowdeswell.co.uk

