

Notes
Unless indicated, this drawing is for information only and should not be used for construction. Do not scale, use figured dimensions only. All dimensions to be checked on site. This drawing should be printed and read at the original size, as stated above. Cartwright Pickard Architects accepts no responsibility for errors that occur as a result of reviewing this drawing at any other size.

Cartwright Pickard Architects prepared this drawing using Revit 2020.2 and does not accept liability for any loss or degradation of that information held in the drawing resulting from the translation from the original file format to any other file format or from the recipient's reading of it in any other programme or an earlier version of the programme referred to above. Cartwright Pickard Architects accepts no liability for use of this drawing by parties other than the party for whom it was prepared or for purposes other than those for which it was prepared.

DWG Issues
When this drawing is issued in DWG format it is an uncontrolled version and is provided to enable the recipient to prepare its own documents/drawings for which it is solely responsible. It is based on background information current at the time of issue.

Cartwright Pickard Architects accepts no liability for any alterations to, additions to or discrepancies arising out of changes to such background information which occur after it has been issued by Cartwright Pickard Architects.

KEY:

- Area outside scope of works
- Phase 2
- F&B Club Space Boundary
- Fire Rated Walls
- Access and Egress Points
- Control Panel Sounder
- Fire Alarm Call Point
- SCA Self-closing door incorporating an automatic release
- VP A panel of clear glass in the door or adjacent partition shown on plan
- S Door assembly, which is able to resist the passage of smoke when, tested in accordance with the BS
- SF Doors that have only a simple fastening which is easily and immediately operable by a person on his/her way out without use of a key.

Drawing Revisions
Date: 03.06.20 Rev: C 1 Note: Licensing Plans Issue Check: SD

CARTWRIGHT
PICKARD

Client
Castleforge Partners

Project
889 | FESTIVAL HOUSE

Building Name

Drawing Title
Licensing Plan - Ground Floor

Scale
As indicated @ A1

Drawing Created
06/03/20

Revision
C1

Drawing No.
889-CPA-ZZ-GF-DR-A-1050

London Office
1 Canal Side Studios
8-14 St Pancras Way
London NW1 0QG
Tel 020 7554 3500
cartwrightpickard.com
© Cartwright Pickard Architects Ltd.

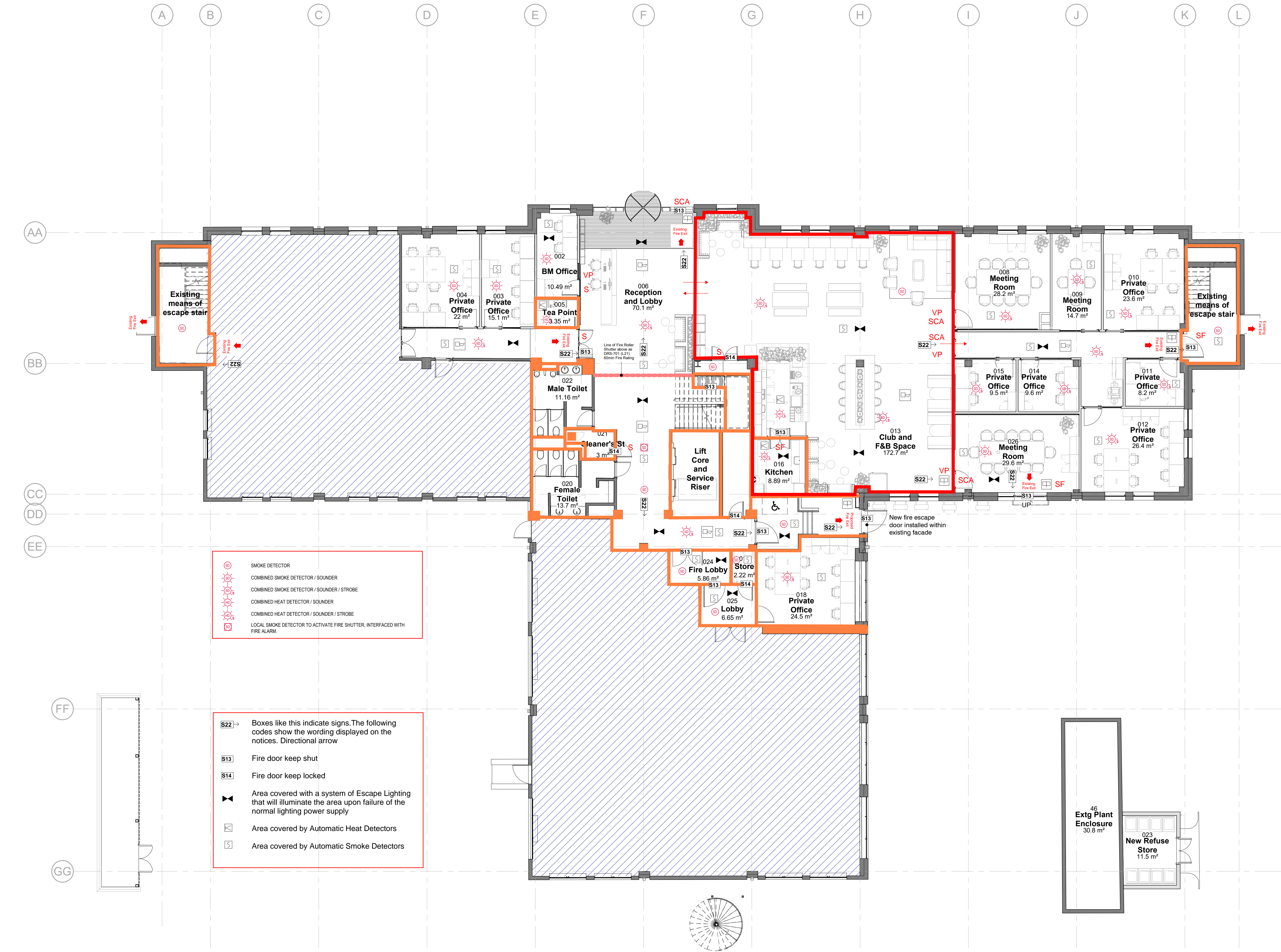

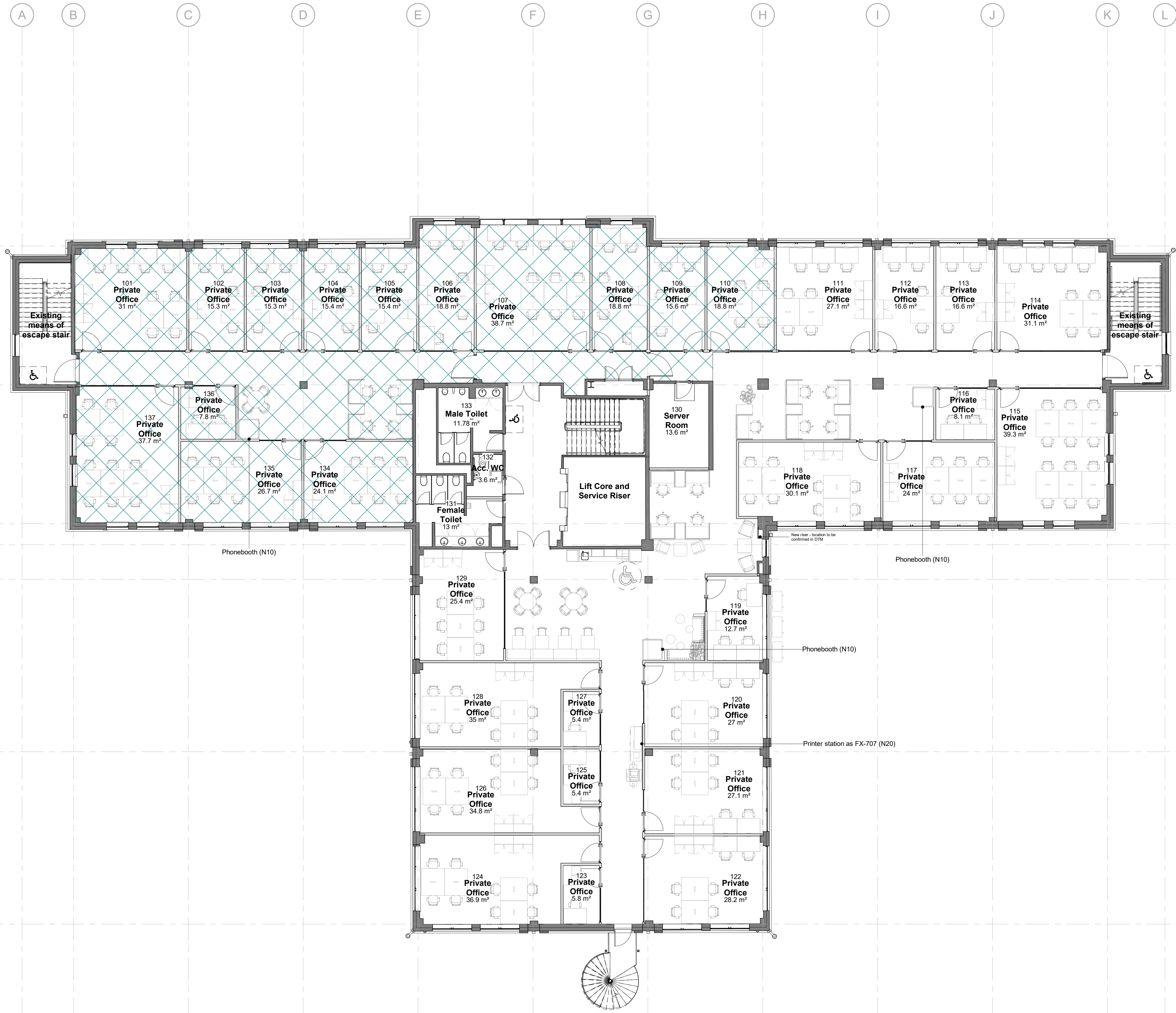

Drawing Original Size
A1

Notes
Unless indicated, this drawing is for information only and should not be used for construction. Do not scale, use figured dimensions only. All dimensions to be checked on site. This drawing should be printed and read at the original size, as stated above. Cartwright Pickard Architects accepts no responsibility for errors that occur as a result of reviewing this drawing at any other size.

Cartwright Pickard Architects prepared this drawing using Revit 2020.2 and does not accept liability for any loss or degradation of that information held in the drawing resulting from the translation from the original file format to any other file format or from the recipient's reading of it in any other programme or an earlier version of the programme referred to above. Cartwright Pickard Architects accepts no liability for use of this drawing by parties other than the party for whom it was prepared or for purposes other than those for which it was prepared.

DWG Issues
When this drawing is issued in DWG format it is an uncontrolled version and is provided to enable the recipient to prepare its own documents/drawings for which it is solely responsible. It is based on background information current at the time of issue.

Cartwright Pickard Architects accepts no liability for any alterations to, additions to or discrepancies arising out of changes to such background information which occur after it has been issued by Cartwright Pickard Architects.

KEY:

Area outside scope of works

Phase 2

Drawing Revisions					Check:
Date:	Rev:	Note:			SD
03.06.20	C 1	Licensing Plans Issue			

CARTWRIGHT
PICKARD

Client
Castleforge Partners

Project
889 | FESTIVAL HOUSE

Building Name

Drawing Title
Licensing Plan - First Floor

Scale As indicated @ A1	Drawing Created 06/03/20
Revision C1	

Drawing No.
889-CPA-ZZ-01-DR-A-1051

London Office
1 Canal Side Studios
8-14 St Pancras Way
London NW1 0QG
Tel 020 7554 3500

cartwrightpickard.com
© Cartwright Pickard Architects Ltd.

This drawing must be printed in colour, if this text is not RED the drawing must be reprinted.

Drawing Original Size
A1

Notes
Unless indicated, this drawing is for information only and should not be used for construction. Do not scale, use figured dimensions only. All dimensions to be checked on site. This drawing should be printed and read at the original size, as stated above. Cartwright Pickard Architects accepts no responsibility for errors that occur as a result of reviewing this drawing at any other size.

Cartwright Pickard Architects prepared this drawing using Revit 2020.2 and does not accept liability for any loss or degradation of that information held in the drawing resulting from the translation from the original file format to any other file format or from the recipient's reading of it in any other programme or an earlier version of the programme referred to above. Cartwright Pickard Architects accepts no liability for use of this drawing by parties other than the party for whom it was prepared or for purposes other than those for which it was prepared.

DWG Issues
When this drawing is issued in DWG format it is an uncontrolled version and is provided to enable the recipient to prepare its own documents/drawings for which it is solely responsible. It is based on background information current at the time of issue.

Cartwright Pickard Architects accepts no liability for any alterations to, additions to or discrepancies arising out of changes to such background information which occur after it has been issued by Cartwright Pickard Architects.

KEY:

Area outside scope of works

Phase 2

Drawing Revisions

Date:	Rev:	Note:	Check:
03.06.20	C 1	Licensing Plans Issue	SD

CARTWRIGHT
PICKARD

Client
Castleforge Partners

Project
889 | FESTIVAL HOUSE

Building Name

Drawing Title
Licensing Plan - Second Floor

Scale
As indicated @ A1

Drawing Created
06/03/20

Revision
C1

Drawing No.
889-CPA-ZZ-02-DR-A-1052

London Office
1 Canal Side Studios
8-14 St Pancras Way
London NW1 0QG
Tel 020 7554 3500

cartwrightpickard.com
© Cartwright Pickard Architects Ltd.

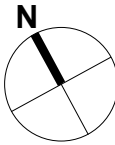
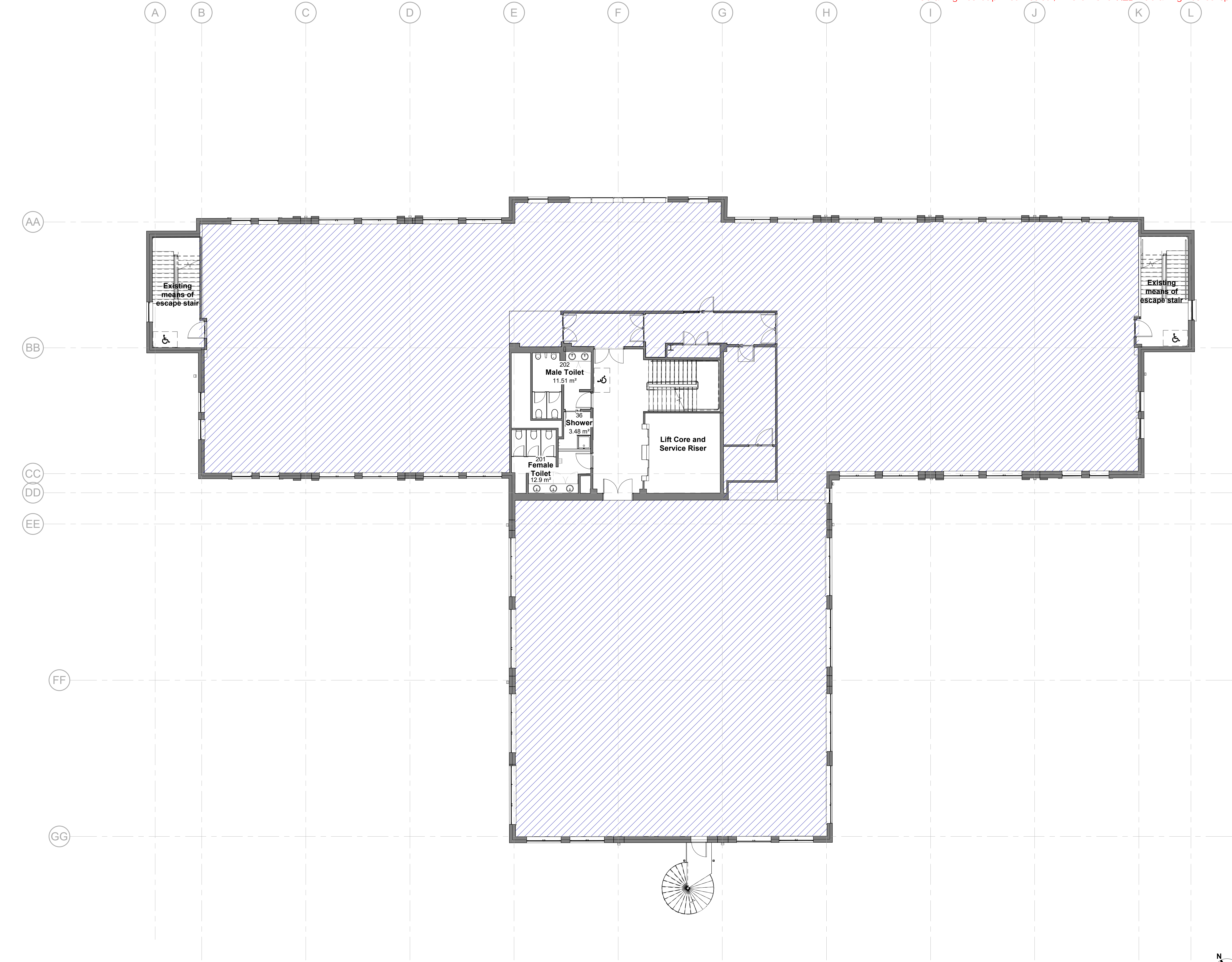

This drawing must be printed in colour, if this text is not RED, the drawing must be reprinted.

Drawing Original Size
A1



Notes
Unless indicated, this drawing is for information only and should not be used for construction. Do not scale, use figured dimensions only. All dimensions to be checked on site. This drawing should be printed and read at the original size, as stated above. Cartwright Pickard Architects accepts no responsibility for errors that occur as a result of reviewing this drawing at any other size.

Cartwright Pickard Architects prepared this drawing using Revit 2020.2 and does not accept liability for any loss or degradation of that information held in the drawing resulting from the translation from the original file format to any other file format or from the recipient's reading of it in any other programme or an earlier version of the programme referred to above. Cartwright Pickard Architects accepts no liability for use of this drawing by parties other than the party for whom it was prepared or for purposes other than those for which it was prepared.

DWG Issues
When this drawing is issued in DWG format it is an uncontrolled version and is provided to enable the recipient to prepare its own documents/drawings for which it is solely responsible. It is based on background information current at the time of issue.

Cartwright Pickard Architects accepts no liability for any alterations to, additions to or discrepancies arising out of changes to such background information which occur after it has been issued by Cartwright Pickard Architects.

KEY:

/// Area outside scope of works

Phase 2

Drawing Revisions

Date:	Rev:	Note:	Check:
03.06.20	C 1	Licensing Plans Issue	SD

CARTWRIGHT
PICKARD

Client
Castleforge Partners

Project
889 | FESTIVAL HOUSE

Building Name

Drawing Title
Licensing Plan - Third Floor

Scale
As indicated @ A1

Drawing Created
06/03/20

Revision
C1

Drawing No.
889-CPA-ZZ-03-DR-A-1053

London Office
1 Canal Side Studios
8-14 St Pancras Way
London NW1 0QG
Tel 020 7554 3500
© Cartwright Pickard Architects Ltd.

cartwrightpickard.com

© Cartwright Pickard Architects Ltd.

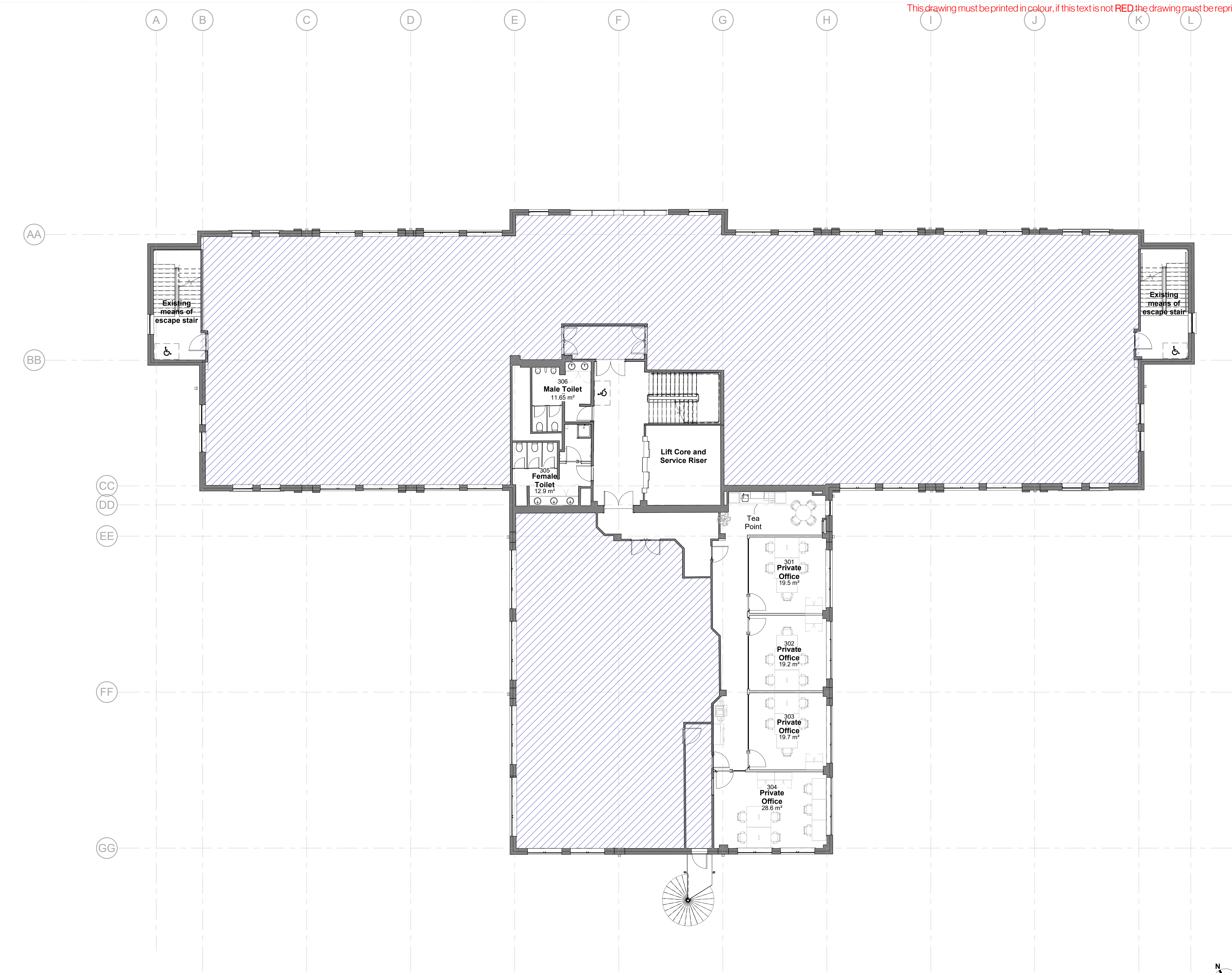

Notes
Unless indicated, this drawing is for information only and should not be used for construction. Do not scale, use figured dimensions only. All dimensions to be checked on site. This drawing should be printed and read at the original size, as stated above. Cartwright Pickard Architects accepts no responsibility for errors that occur as a result of reviewing this drawing at any other size.

Cartwright Pickard Architects prepared this drawing using Revit 2020.2 and does not accept liability for any loss or degradation of that information held in the drawing resulting from the translation from the original file format to any other file format or from the recipient's reading of it in any other programme or an earlier version of the programme referred to above. Cartwright Pickard Architects accepts no liability for use of this drawing by parties other than the party for whom it was prepared or for purposes other than those for which it was prepared.

DWG Issues
When this drawing is issued in DWG format it is an uncontrolled version and is provided to enable the recipient to prepare its own documents/drawings for which it is solely responsible. It is based on background information current at the time of issue.

Cartwright Pickard Architects accepts no liability for any alterations to, additions to or discrepancies arising out of changes to such background information which occur after it has been issued by Cartwright Pickard Architects.

KEY:

/// Area outside scope of works

Phase 2

Drawing Revisions

Date:	Rev:	Note:	Check:
03.06.20	C 1	Licensing Plans Issue	SD

CARTWRIGHT
PICKARD

Client
Castleforge Partners

Project
889 | FESTIVAL HOUSE

Building Name

Drawing Title
Licensing Plan - Fourth Floor

Scale
As indicated @ A1

Drawing Created
06/03/20

Revision
C1

Drawing No.
889-CPA-ZZ-04-DR-A-1054

London Office
1 Canal Side Studios
8-14 St Pancras Way
London NW1 0QG
Tel 020 7554 3500

cartwrightpickard.com
© Cartwright Pickard Architects Ltd.

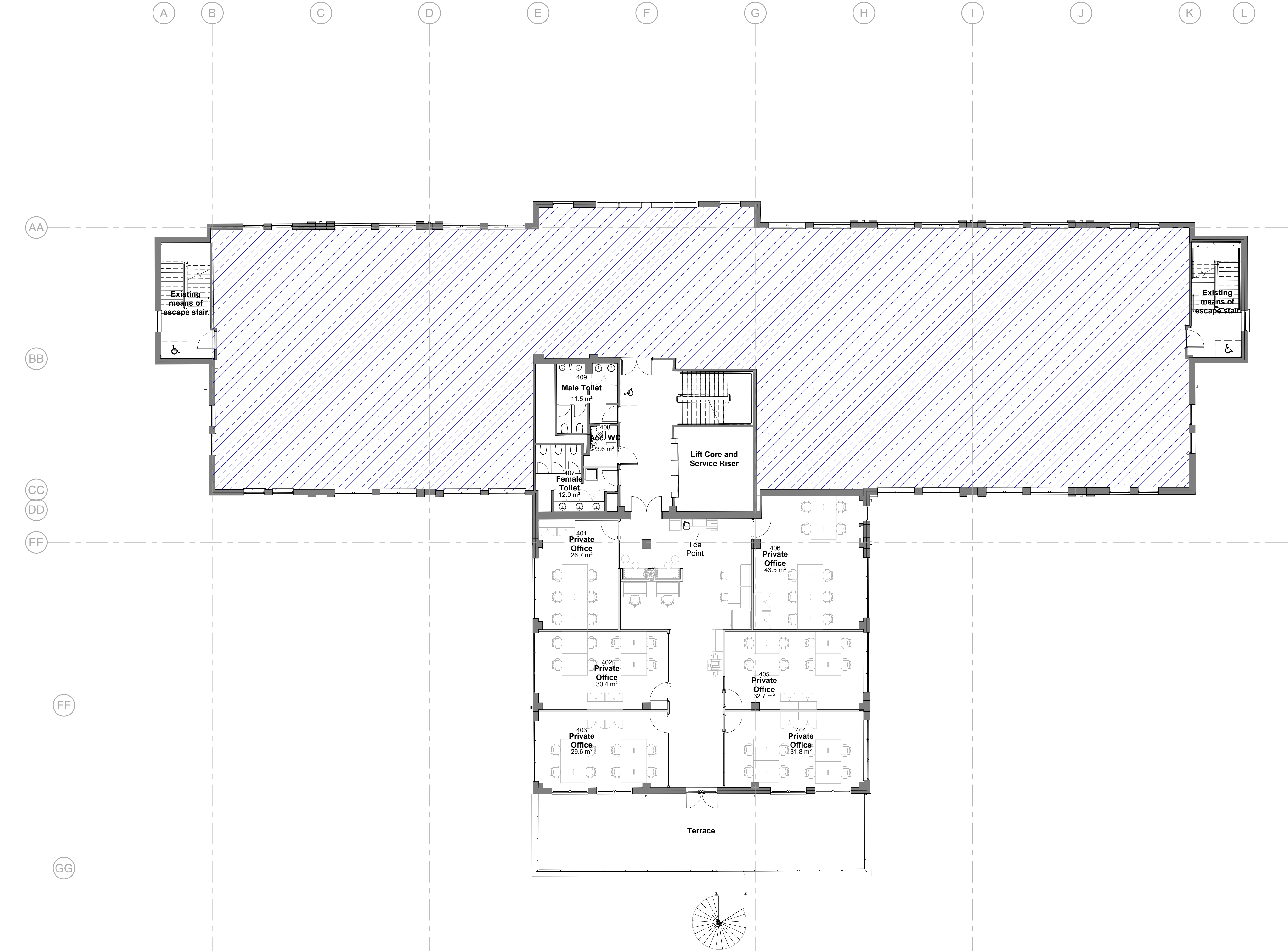

Notes
Unless indicated, this drawing is for information only and should not be used for construction. Do not scale, use figured dimensions only. All dimensions to be checked on site. This drawing should be printed and read at the original size, as stated above. Cartwright Pickard Architects accepts no responsibility for errors that occur as a result of reviewing this drawing at any other size.

Cartwright Pickard Architects prepared this drawing using Revit 2020.2 and does not accept liability for any loss or degradation of that information held in the drawing resulting from the translation from the original file format to any other file format or from the recipient's reading of it in any other programme or an earlier version of the programme referred to above. Cartwright Pickard Architects accepts no liability for use of this drawing by parties other than the party for whom it was prepared or for purposes other than those for which it was prepared.

DWG Issues
When this drawing is issued in DWG format it is an uncontrolled version and is provided to enable the recipient to prepare its own documents/drawings for which it is solely responsible. It is based on background information current at the time of issue.

Cartwright Pickard Architects accepts no liability for any alterations to, additions to or discrepancies arising out of changes to such background information which occur after it has been issued by Cartwright Pickard Architects.

KEY:

/// Area outside scope of works

Phase 2

Drawing Revisions

Date:	Rev:	Note:	Check:
03.06.20	C 1	Licensing Plans Issue	SD

CARTWRIGHT
PICKARD

Client
Castleforge Partners

Project
889 | FESTIVAL HOUSE

Building Name

Drawing Title
Licensing Plan - Fifth Floor

Scale As indicated @ A1	Drawing Created 06/03/20
-----------------------------------	------------------------------------

Revision C1

Drawing No.
889-CPA-ZZ-05-DR-A-1055

London Office 1 Canal Side Studios 8-14 St Pancras Way London NW1 0QG Tel 020 7554 3500	cartwrightpickard.com © Cartwright Pickard Architects Ltd.
--	---

